Perhaps You Are Thinking of Moving Your Office in April.

If so, come to the new Bee Building
And examine the splendid offices.
Several fine suites now for rent.
Best location in Toledo, and
More conveniences than in any other building.

The Bee.

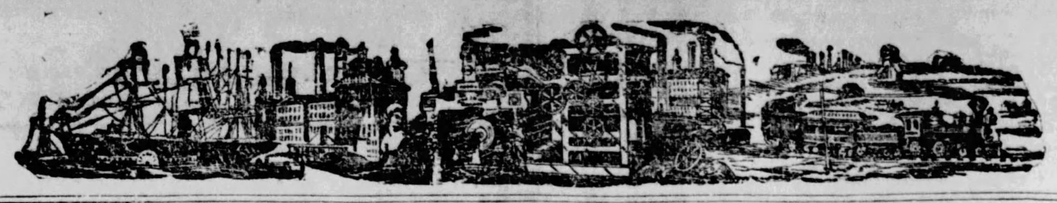

For a Change, Cuba is Having a Revolutionary Row.

It may not amount to much,
But the hot blooded natives
Rebel at continued Spanish rule.
This will be a year of rows, big and little,
And to keep posted you should read the Bee.

VOL. XVI. NO. 254. TOLEDO, OHIO, FRIDAY EVENING, FEBRUARY 26, 1892. LAST EDITION. TWO CENTS.

ARMSTRONG & CLARKE

MASONIC TEMPLE BLOCK

OFFER

FOR SATURDAY

Everything that goes to make up a royal Sunday Dinner of the very highest grade of goods, at lower prices than any house in the state.

FLOUR

We are headquarters for the highest grade of Flour.

READ OUR LIST.

W. S. T. B. highest grade of Patent, per bbl.	$6.00
Albion, per bbl.	6.00
Rob Roy, per bbl.	5.50
Diadem, per bbl.	5.50
Peerless, per bbl.	5.25
Choice, per bbl.	5.00
Home Comfort, per bbl.	5.00

SPRING WHEAT.

Pillsbury	$5.75
Duluth Imperial	5.50

Spring Wheat Flour is very rapidly growing in favor for bread making. We warrant every barrel of Flour we sell.

BUY THE BEST AND PAY THE LEAST AT

ARMSTRONG & CLARKE'S.

PLEASE SEE OUR WINDOWS

—FOR—

DESKS!

ROLL TOP DESKS,
FLAT TOP DESKS,
INSURANCE DESKS,
TABLE DESKS,
DESKS manufactured by us and ranging from the cheapest to the best.

THE CONANT BROS.' FURNITURE CO.

Summit, Adams and Water Sts.

We are the people you want to see when you want to buy

Furniture,
Carpets,
Stoves and
Household Goods.

We sell on easy payments at cash prices and have the largest and best selected stock in the city.

CALL AND SEE US.

Draper & Nugent,

MONROE AND ST. CLAIR STREETS.

CHILDREN'S CARRIAGES of our own manufacture, at lowest prices: Wooden and Willow ware, Hammocks and Croquet Sets, Baskets of every variety, Rattan and Reed Rocking Chairs, Boys' Express Wagons, Velocipedes Etc., Etc.

DUNSCOMB & CO., 510 & 512 SUMMIT.

The Electric Refining Co.

329 WATER STREET,
Manufacturers of
CYLINDER AND MACHINERY
OILS

Fine Lubricants a Specialty.

WHO OWNS THIS.

A house, where each and every room has in color and general effect, an indication of its purpose of use, a penetrating and an inexpressable something that betokens the owner as an artist. We make em so.

ALLEN & PARKHURST.

IN THE BEE TO-DAY

WEATHER.

U. S. Department of Agriculture,
Weather Bureau.
Toledo, O., 8 a. m., Feb. 26, 1892.

The local forecast for to-day is fair and slightly cooler. For Saturday, fair, colder.

Fair or cloudy weather prevails with slight change of temperature throughout the country with the exception of the southern states.

The high area is now central over Lake Superior with a depth of 30.5 inches. It covers sufficient area for us to anticipate fair weather for the next two or three days.

A cold wave is appearing in Manitoba. At Minnedosa a temperature of 16 degrees below is reported. The cold wave will not affect this point to any extent. By Saturday evening it may reach 16 or 18 degrees above. The lowest temperature reported in the United States this morning was 4 degrees below at St. Vincent, Minn.; the highest was 52, at Galveston, Tex.

The highest in Toledo yesterday was 41 degrees, the lowest this morning was 34. Total rainfall yesterday amounted to 0.35 inches.

Washington, Feb. 26.—Forecast for Ohio:—Colder; northerly winds, and clearing to-day; much colder and fair Sunday, except possibly local snows on the lake shore.

For Indiana and Illinois:—Clear weather; northerly winds; slightly colder; probably fair and much colder Saturday and Sunday.

For Michigan and Wisconsin:—Much colder; northerly winds; fair in southern, light snows in northern portions; decidedly colder and generally fair Saturday.

Stations.	Wind.	Tem.	Vel.
Buffalo, rain	NW	34	lt
Cleveland, rain	W	34	6
St. Louis,			
Toledo, cloudy	NE	34	8
Kansas City, clear	SW	32	lt
Indianapolis, cloudy	N	36	6
Chicago, clear	NW	36	10
St. Paul, cloudy	NE	34	lt
Des Moines, cloudy	E	26	lt
North Platte, fair	SE	32	6
Bismarck, cloudy	E	8	14
Moorhead, cloudy	N	28	6
Minnedosa, fair	E	16	8
Alpena, clear	NW	26	lt
Sault Ste Marie, clear	NE	12	6

Geo. H. Hagen, Observer.

LOCAL

Three bad accidents.
Gas Trustee Voit's bond.
Council committee doings.
Personal and social gossip.
Democratic city committee.
Arrested for deserting child.
New K. P. lodge at Maumee.
Railway news, local and general.
Fish law violators to be prosecuted.
Shall Toledo justices be put on salary.
Cot and wringer works go to Fremont.
Ninth ward reps want another precinct.
Toledoans who will go to Mardi Gras festival.
Entertainments for this and to-morrow evening.

JOHN J. BARBER,
DENTIST,
615 Superior Street.
Phone 804.

UNITED STATES.

The Field case.
Henry county news.
Curtis jury disagrees.
The Tennessee miners.
Car blockade in the west.
Raum investigators at work.
Bi-Metallic congress assured.
Call for a third party convention.
Land auction in the gold country.
A voyage with yellow fever aboard.
An Indiana man fights the White Caps.
Cleveland's tactics in the coming campaign.
Frances Willard tells what the prohibitionists will do.

FOREIGN.

Continued rioting in Berlin.
Cuba getting ready for a revolution.
Emperor William believed to be crazy.

SENTENCED TO PRISON.

London, Feb. 26.—A dispatch from Sydney says the trial of the officials of the Australian Mercantile Loan company for fraudlent mismanagement of that institution has resulted in the conviction of Messrs. Finlayson and Smith, directors, and Mr. Miller. They have been sentenced to imprisonment for seven years with hard labor.

ICE GOING OUT.

Augusta, Me., Feb. 26.—The rain which began to fall at midnight has further damaged the ice in the Kennebec river. The ice is so honeycombed and full of water that a good fall of rain will clear the river of its ice from Augusta to the sea.

A TOWN IN FLAMES.

Denver, Col., Feb. 26.—It is reported that the town of Lakin, Col., on the A., T. & S. F. railroad, is burning.

Lakin has about 500 inhabitants and is situated west of Lajunta a few miles.

CRAZED WITH LOVE.

A Young Man Goes Courting with a Pistol.

The Police Lock Him Up to Prevent What Might Terminate in a Tragedy.

Wooster, O., Feb. 26.—A young man giving his name as David Knepper and his home in Willmore, Pa., was arrested late last night. He tried to force his way into the home of William Annot to see Miss Alice Brenner, a pretty domestic.

He had nearly $200 in cash and a revolver loaded to the muzzle was found on his person. Miss Brenner, he claimed, had promised to marry him, and on leaving Willmore had written him that she would not keep her word.

He claimed to have spent $500 on her and gave her money to buy her a wedding outfit. He reached town last night, and acting queerly was watched.

Miss Brenner had received letters from him in which he stated that if she did not marry him he would kill her and then kill himself with dynamite. The girl says she left home to avoid Knepper, as his attentions were distasteful.

He is a nice looking young man, well-dressed, but evidently crazed with love for the girl.

"THE WHEN." "THE WHEN."

The People!

ARE WITH US STRONG.

This is proven by the crowd we had in our stores all day yesterday.

Our Big Reduction Sale!

Is having the wished-for result, and how could it be otherwise? We had too much stock in the house, so for the next week we present to every customer, not only the usual profits, but even a GOODLY SLICE OF THE COST ITSELF, of every article we offer. This makes

The Biggest Come Down

—IN THE—

HISTORY OF CLOTHING SELLING IN TOLEDO

In honest clothing. We're fixed for everybody so

KEEP ON A COMING!

But the first comers get the pick.

WHEN CLOTHING HOUSE

MEN'S FURNISHERS,

41 and 43 SUMMIT ST., - CORNER MONROE.

Dunlap & Co.'s Celebrated Hats

Spring Styles Introduced in all the Principal Cities,

SATURDAY, FEB. 27th.

C. A. HARLEY & CO.

AGENTS FOR TOLEDO.

Our Sterling Silver Novelties and Fine Banquet Lamps and Shades

Are some of the leading articles for wedding and other presents. We show them in large variety.

J. J. FREEMAN, 313 SUMMIT ST.

TROUBLE IN CUBA.

The Yoke of Spanish Rule is Oppressive,

And the People Will Rise and Break It.

Revolutionary Movement Well Under Way.

Shiploads of Arms Sent From This Country.

Secret Societies in the United States Whose Object is Reported to be in Line with That of the Sons of Malta.

New York, Feb. 26.—The World this morning publishes an article declaring that another revolution is on foot to liberate Cuba.

Preparations, it says, are in active progress in this and other cities, as well as upon the Island itself. When it will break forth is as yet unknown, but from all indications all the plans of the leaders are nearly ripe and the first blow may be struck within a few days.

The movement is stated upon good authority to be the largest and most completely organized ever inaugurated for Cuban independence.

There are said to be 8,000 Cuban patriots in this country ready to join in the war. In Cuba the revolutionist party is also actively preparing for the outbreak, and when the word is given the forces on Spanish and United States soil will act in conjunction for the overthrow of the Spanish yoke.

The plans have been in progress for several months. New York has been made the headquarters; but so much secrecy has been maintained that the news of the contemplated uprising only leaked out yesterday.

Then it became known that for several months past meetings of the Cubans have been held in the cities of Tampa and Key West, Fla., and during the past six weeks in New York for the purpose of organizing an army and raising funds to assist the residents of Cuba who are dissatisfied with the Spanish government.

In New York three revolutionists clubs have been formed. Another club will be organized next Sunday. The names of the clubs are the Los Independentes, the Jose Marti club—named in honor of its promoter, Senor Jose Marti, the Uruguayan consul—and the Penos Nuevo. Next Sunday the Porto Ricans of New York will form a revolutionary association.

A Cuban now in this city, who is one of the most prominent men in the movement, says the people of Cuba are dissatisfied because the Spanish government did not carry out the reforms which it promised after the late revolution. The clubs in this country, he said, have been thoroughly organized and their plans have been mapped out in good shape. The revolution, he added, would come very soon.

Two coasting vessels left this port a few weeks ago, and it was reported that each one carried a cargo of arms for Venezuelan insurrectionists, but it was said in Spanish circles a few days ago that the arms were landed at Key West and were destined for use in Cuba.

R. A. C. Smith, the well known Wall street banker, has immense interests in Cuba. He recently returned to the United States from an extensive trip in the West Indies. When spoken to yesterday regarding the probable revolution he scouted the idea and said the island was never in a more prosperous condition. The planters, he said, were investing their money at home and the fact demonstrated to him they have no idea of revolution.

STREET CAR STRIKE.

Stillwater, Minn., Feb. 26.—All the employes of the electric car lines struck this morning and not a wheel is turning. The cause is the non-payment of wages by the company, some men having nearly $100 due them. The company is said to be making money but sending the earnings to headquarters at Davenport, Ia., to pay old debts.

DISASTROUS BLAZE.

San Antonio, Tex., Feb. 26.—This city was visited by a terrible fire to-day. It started this morning in the buiness portion of the city and before it could be placed under control had consumed buildings covering nearly two acres of ground. The loss will be nearly $300,000.

FIELD'S CASE.

New York, Feb. 26.—Examination into the mental condition of Edward M. Field, the head of the defunct firm of Field, Lindley, Wiechers & Co., was continued this morning. Field still presents an appearance of imbecility.

HAD HIS LEG CUT OFF.

Mt. Gilead, O., Feb. 26.—Mr. George Young had his leg cut off on the Mt. Gilead short line yesterday.

GAME TO THE LAST.

He Did Not Propose to be White-Capped.

His Wife and Sister Aid Him, and with an Axe He Does Considerable Damage.

English, Ind., Feb. 26.—Particulars of an attempted white capping of Robert Underhill at Branchville, Perry county, are only beginning to reach here.

Underhill is a deaf mute and was attacked by five men. By the aid of his wife and sister the assailants were fought off until he secured an ax, by which he committed damage yet unknown.

Ed Keefe, a young man of unsteady habits, is missing, and Lewis Falkenburg is lying in bed badly wounded in the shoulder blade.

He says he was kicked by a horse, though others think the wound might have been made with an ax. Underhill is badly wounded in the head, face and neck with shot and will doubtless die.

STOCKHOLDERS LIABILITIES.

Burlington, Vt., Feb. 26.—The supreme court yesterday rendered a verdict in the case of Savage and Danfroth vs. William Foster, Jr., awarding the plaintiffs $9,000. Foster was sued as ex-president of the New York & Montreal railroad to recover money for repairs on the Lebanon Springs road, purchased by the former company. The suit was brought under the statute of the state of New York which makes a stockholder liable for debts of his company.

BURGLARS MAKE A HAUL.

London, Feb. 26.—Burglars last night broke into the residence of Lord Vernon, at Payton, in Cheshire, temporarily tenanted by a Mrs. Turner, of Manchester, and stole jewelry to the value of $5,000.

INTO AN ACID VAT.

Terrible Death Reported from Delray.

Detroit, Mich., Feb. 26.—Perry Mattison, an employe of the Sulphite fibre works on the river Rouge at Delray met a horrible death by falling into a vat of boiling sulphuric acid.

The vat is located in the rear of the works and is about five feet deep. It is supposed that Mattison was sitting on the edge of the vat and being overcome by the fumes, fell back into it. When the body was found it had been terribly scalded and burned by the acid.

FRUIT INJURED.

Carlyle, Ill., Feb. 26.—The cold weather experienced during the month of January and February has injured the fruit crop in this section of the state. A number of peach orchards have been carefully examined by horticulturists, and they report three-fourths of the crop killed in the bud. The apple crop will also be cut short, and strawberries have been badly frozen out.

TO SAVE SAN ALBANO.

Lewes, Del., Feb. 26.—Maull Burton & Co., of Lewes, have contracted to save the Spanish steamer San Albano, which went ashore on Monday night near Hog island. The San Albano was bound from New Orleans for Hamburg with a cargo of cotton. She is full of water and some bales of cotton are now on the beach.

MORE TIN PLATE.

Baltimore, Feb. 26.—The freight steamer British King has entered port with 14,113 boxes of tin plate. This is the largest amount that has been brought here in one cargo since July last. About 6,000 of the boxes will pay duty here, the remainder will go West in bond.

BURNED BY GAS.

Ashland, Pa., Feb. 26.—While Alex Novick and William Novick, miners were working in a breast at Green Ridge this morning an explosion of gas occured burning them so badly that they will hardly recover. They were taken to the miners hospital.

BISHOP SCHWEBACH.

Lacrosse, Wis., Feb. 26.—The Rt. Rev. James Schwebach was formally installed yesterday as bishop of the Catholic diocese of Green Bay, amid all the grandeur and solemnity of this ceremony in the Catholic church.

THE SITUATION IS GRAVE.

The Miners Go Around with Shot Guns

Hunting for a Soldier to Take a Crack at.

Tennessee Convict Labor Trouble is Far From Being Settled and Blood Will Yet be Spilled.

Chattanooga, Tenn., Feb. 26.—James B. Hawkins, member of the legislature from this county, who was elected on the labor platform, returned yesterday from Coal Creek. He talked with soldiers and miners alike and reports the condition very alarming. He said to-day:

"The situation is very serious. About one-half the miners go around all the time with shotguns on their shoulders as if they were hunting squirrels.

"All carry pistols and make no secret of it. If you wake up any time at night you can hear a volley being fired.

"I interviewed at least twenty of the business men of Coal Creek and Briceville in regard to the miners firing on Fort Anderson last Thursday night and at other times. They were unanimous in saying that they believed it was the militia doing the firing themselves.

"I also talked to some of the military officers. They claim that the camp was being fired upon and a detail was sent out to arrest the parties shooting. The miners say if any of their number is ever shot by the soldiers they will rally 3,000 men and make a charge upon Fort Anderson.

GIVE RUSSIA SOME BREAD.

Twenty Million People Are Starving.

Governor McKinley Issues a Proclamation Calling on the People of Ohio to Aid the Sufferers.

Columbus, Feb. 26.—(Special)—Gov. McKinley this morning issued the following proclamation:

"To the People of Ohio:

"It has been brought to the notice of the executive that famine exists in the empire of Russia, the territory embraced having 14 provinces and the sufferers numbering over 20,000,000.

"No other country in the world is enjoying such prosperity as the United States, and no state is more blessed than is Ohio, and the cry of humanity for bread should have a most generous response.

'As governor of the state I hereby officially call attention to the great calamity and to the organized efforts inaugurated to relieve the starving Russian peasants.

"Confident that the citizens of this commonwealth will bountifully contribute, I appeal to the various mercantile bodies, religious and benevolent and charitable associations, and to the people of Ohio generally, in their individual capacity, to put themselves in communication with the Russian famine relief committee, 732 Fourteenth street, Washington, D. C., which organization is working in harmony with the American National Red Cross in the collection, transportation and distribution of supplies.

"In testimony thereof I have hereunto subscribed my name and caused the great seal of the state of Ohio to be affixed, at Columbus, on the 26th day of February in year of our Lord one thousand eight hundred and ninety-two, and the one hundred and sixteenth year of the independence of the United States.

"WM. M'KINLEY, Jr.

"By the Governor:

"DAN J. RYAN, Secretary of State."

TIFFIN GRAND JURY.

Tiffin, O., Feb. 26.—The grand jury made its report last night after a four days' session. Out of 15 cases inquired into indictments were found as follows: Samuel Miller, forgery; Douglas J. Ball, Jr., and William Emba, grand larceny; Willis Franklin and Winfield Scott Cosad, pocket-picking.

The charge against Doctor S. G. Harrington, of Rawson, who was accused by Elisha L. Hawkins, of this city, of criminal libel, was ignored.

LINE OF ACTION.

Paris, Feb. 26.—The statement is made that the members of the right have decided to make no further attacks on the republic, but to confine their operations to assaults upon the existing ministry and individual statesmen.

CAPTURED A LEADER.

Calcutta, Feb. 26.—Advices from Burmah report the capture of the notorious Boh Minlaung, leader of the Dacoits.

BOUGHT A PARK.

Boston, Feb. 26.—Narragansett park was sold yesterday to a representative of a society to be called "The Rhode Island State Fair Association."

A CRAZY RULER

Occupies the Throne of Germany.

Such is the Opinion of the Berlin People,

Who Have Watched Closely Emperor William.

Another Country with a Crisis on Hand.

The Rumblings of Discontent Can be Heard All Over the Land—Echoes From the Rioting of Yesterday.

Berlin, Feb. 26.—The citizens of Berlin have passed one of the most restless nights in the memory of the present generation. The echoes of yesterday's rioting before the castle of the Emperor William of Germany, at the end of the Unter den Linden, spread not only far into the night; but the embers of the affair were still glowing fiercely this morning.

From sunset until sunrise encounters between the police and the rioters continued at intervals in different parts of the city, mostly, however, in the eastern districts.

Heads were broken right and left, and the police captured many more prisoners. Throughout the night the entire police force of the city was kept on duty, and in several quarters detachments of troops were kept under arms.

It is difficult to picture the state of wild excitement and amazement which prevails here, and, according to the newspapers of this city, in all European capitals.

Such an occurrence as that witnessed yesterday would not have caused much comment had it happened in Paris or even in London, where encounters between the police and large bodies of the people are not infrequent.

But here in Berlin, the rioting of yesterday attains a point of very great significance. It revealed, as if by a thunder clap, the fact that the emperor is most unpopular with the masses and that the people are beginning to feel convinced that the words recently attributed to the emperor must be vaporings of a crowned madman, and that the ruler of the German empire is suffering from dementia.

This is the conclusion that people here are gradually coming to, and there is no doubt that the empire is in danger.

It is not intended by this to intimate that it is probable that the empire will soon be swept away by the waves of a revolutionary movement; the time for that upheaval has not arrived. But the mutterings of a threatening storm are heard in the distance, and the flashes of lightning were seen yesterday and the rumbling of the thunder was heard from night until morning.

It is felt that the emperor, by announcing to the Brandenburgers that he had flung down the gauntlet to the people, and that he would drive from their homes and into the exile of emigration all those who opposed his will, gave the signal for the struggle between himself as "I am the state," and the people of the empire who are asserting their right to have their wrongs redressed by their sovereign.

The emperor, it is recalled, at a previous Brandenburg banquet exclaimed: "There is only one ruler in the country; I am that ruler and will endure no other," and it isremembered that at Munich, a short time ago, he wrote in the visitor's book: "The supreme law of the land is the king's will."

These and other such sayings credited to the emperor have not passed unheeded in Germany and have left an impression on the hearts of the people.

It was stated in these dispatches yesterday that the emperor watched the rioting from the windows of an apartment on the first story of the castle. It is now added that he smiled, though his face was deadly pale, when he saw the people beaten down beneath the swords of the police.

Everything that it is possible to bring up against the emperor is consequently now being recited and revamped, burnished and repainted in more glowing colors by the socialists and others who feel most bitter against the German emperor, and people say that if he imagines himself equal to the deity time will show that he has made a very great mistake in so imagining.

The Vossische Zeitung for instance, remarks that if all the discontented left the country nobody would be left but Catholics, and the Vowarts expresses the opinion that if the emperor's invitation to emigrants is accepted, the emperor would rule over a desert.

Rioting Again.

The authorities during the night were greatly alarmed, and it was evident that they expected further disturbances would follow this morning. In consequence they took the greatest precautions to promptly suppress any additional rioting.

The supposition of the authorities of this city that there would be more rioting was well founded, for soon after the breakfast hour groups of angry people, enraged at the treatment they had been subjected to yesterday and during the night by the police, began to gather in different parts of the city and discuss the riot, its object and its result.

Loud and deep were the curses hurled at the emperor and the police and eagerly listened to were the utterances of the socialist speakers who seemed here, there and everywhere. But, strange to say, the latter as a rule, advocated the adoption of the policy of moderation.

The first blow has been struck, they claimed, and the people should wait to see its effect before taking further action. The reichstag, it was claimed, would now be compelled to make a real inquiry into the grievances of the people and nothing would be gained by a second demonstration at present, especially as the immense military and police force of the city was under arms and was ready for any emergency.

During the night, it was added, a battery of rapid fire guns had been smuggled into the castle and many other preparations had been made to mow down the people should there be any opportunity given the authorities to do so.

The report also had it that the emperor was in favor of "teaching the rioters a lesson which they would not soon forget;" hence the desire of the leaders of the people that there should be no further demonstration.

But these wise counsels, while having due effect upon the masses, were not listened to by the more excited portion of the men who had taken part in yesterday's fighting, and as the day wore on, the small group of people became larger, in spite of the efforts of the police to disperse all such gatherings, and it became evident that further trouble was brewing.

Give Us Bread or Work.

At about noon a body of three or four hundred men gathered together and sang the "Marseillaise," after which, their number having been considerably augmented, they marched through the Brandenburg gate to Unter derr Linden, shouting: "Give us work or bread." "Give us work or bread." "We and our families are starving."

These cries were soon followed by the more alarming one, "To the castle," which was heard as frequently and loudly yesterday about the same place. The majority of these men were simply unemployed workmen, but the advanced socialistic element was to be found among them in the directing of the movement.

The cries mentioned were mingled with bitter denunciations of the emperor, of the police, and of the authorities generally.

On to the Castle.

When the rioters, then numbering about a thousand men, reached a spot well up to the castle, they joined in a loud shout of "to the castle," and led by a few men who seemed to be the leaders of this demonstration, they pushed on towards the emperor's castle.

They had not gone far, however, when they were met by a strong force of police, who advanced upon them in a most determined manner.

There was a short, sharp fight and the rioters were put to flight, melting away like snow beneath the sunshine. The police made a show of pursuing the fleeing rioters, but it was evident that the authorities were content with having dispersed the mob, and that a regular pursuit was not on the program.

There was not much real fighting during this encounter between the police and people. The engagement was very quickly over and the rioters were soon convinced that the authorities were complete masters of the situation.

A few of the rioters were captured, it is true, and they were very roughly handled by the police; but to-day's demonstration did not compare with that of yesterday either in point of size or significance. It was more like the last remains of yesterday's riot than a riot in itself. The other districts of Berlin are quiet, but the full force of police is on duty, and extra men are guarding the public buildings.

Popular sympathy is overwhelmingly in favor of the people and there is little doubt that the matters complained of by the working-men will soon be ventilated in the reichstag where a most lively debate is anticipated.

The socialists deputies propose to make a most bitter arraignment of the police who are charged with having behaved with the utmost brutality yesterday towards women as well as men in suppressing the demonstration of the unemployed.

It is recalled that at a recent meeting of the reichstag, Herr Khardoff demanded the enactment of more stringent laws in order to control the newspapers, clubs, and political meetings, and in order, he said, to prevent the state from falling into the hands of the socialists.

To this it is also mentioned Herr Barth replied that the Right wanted to "provoke a conflict probably leading to civil war."

It was advice based upon such reasoning as that of Herr Barth which, undoubtedly, served to calm the masses yesterday and to-day, and which may have prevented much bloodshed. But nobody imagines that the trouble is ended. There may be no further rioting at present, but a struggle between the emperor and the people is admitted to have commenced.

The Emperor Furious.

It is known that the emperor is furious with rage caused by the popular outbreaks of yesterday, and especially at the story circulated to the effect that he was trembling with fear while standing at the window yesterday, looking at the battle between the rioters and the police.

It is doubtful if the emperor was trembling with fear. He was, however, very pale, but this is more likely to have been due to excitement.

From the behavior of the police in driving away the body of rioters which appeared to-day, it is judged that the authorities have received the most stringent orders not to spare the people if there was any additional disturbance, for they did not wait for the mob to approach them, but charged furiously at them, hitting and pricking at the workmen with their swords.

They refrained from pursuit, however; but this was possibly due to the fact that the detachment of police referred to had been detained for special duty on the Unter den Linden, and that so soon as the rioters were driven off that boulevard they considered that their share of the business was accomplished.

The police detachment, it should be added, behaved with the greatest brutality throughout the day, dispersing with kicks and blows from their swords the most peaceful gatherings of citizens.

In addition to this a military cordon was established, preventing the approach of any one within 300 yards of the castle.

AUSTRALIA WILL TURN OUT

Five Thousand Coming to the Fair.

They Are an Enterprising People and Will Make a Display at the Exposition.

Washington, Feb. 26.—Col. Alexander Campbell, of West Virginia, world's fair commissioner to Australia and New Zealand, has just returned from an extended visit to those countries and brings back assurances that they will be represented at the world's fair by magnificent exhibits.

Col. Campbell during his journey visited New South Wales, Queensland, Victoria, Tasmania, South and West Australia and New Zealand.

"In all places," he said, "I found much interest in the Columbian fair. They believe it will be the grandest exhibition of the age, and liberal appropriations are being made to make rich exhibits.

"A large number of commissioners are also being appointed to take charge of these exhibits. Among the articles which will be displayed are wool, New Zealand flax, jars, wood used for street pavements, ores, and New Zealand works of art.

"I also visited Colombo, Ceylon, and found that 200,000 rupees, equal to $70,000, had been appropriated for the Ceylon exhibit. Last year Ceylon exported 70,000,000 pounds of tea, and a good part of it was sent to this country. In Australia I met many friends I had made when I visited there in 1888 as United States commissioner to the Australian fair.

The distance between Sydney and San Francisco is 2,000 miles shorter than from Sydney to London. Arrangements are now being made with the Union Steamship company of New Zealand to run three steamships from Sydney to San Francisco during the world's fair. It is estimated that fully 5,000 Australians will visit Chicago."

CHARGED WITH FORGERY.

A Wheeling Brakeman Gets Into Trouble.

It is Claimed He Signed Another Man's Name to the Pay Roll and Drew $51.66.

Norwalk, O., Feb. 26.—(Special)—C. E. Knapp, a brakeman on the Wheeling & Lake Erie railroad, was arrested this morning by Marshal Burton on a charge of forgery.

It is claimed he signed the name of O. Leingruber to the Wheeling & Lake Erie pay roll in the paymaster's car yesterday and drew $51.66 belonging to Leingruber.

Knapp claims he is not the person who drew the money. It is claimed by those on the car that the person who stopped the pay car between Bellevue and Monroeville, and rode to the latter place, is the same person who drew Leingruber's pay.

Knapp admits he was the person who stopped the car. The warrant for his arrest was sworn out by W. S. Wade, agent of the road here.

The prisoner was arraigned before Justice Martin, and in default of bail of $500, was placed in jail. Knapp is about 25 years of age and lives in Cleveland.

SOME DOUBLE-HEADERS

Giving a Synopsis of Happenings in Toledo and Vicinity.

Call for the Democratic City Central Committee.

The Elks Enjoy Themselves—Battery and Foresters' Band Dance—Accidents About the City—General News.

GAS TRUSTEE VOIT

Ready for Business—Backers on His Bond.

Reynold Voit, the new gas trustee, has filed his bond for the proper performance of his duties. It is signed by Reynold Voit, E. D. Libbey, I. I. Millard and E. H. Potter.

FIX YOUR TACKLE.

The Fish Will Commence Biting in the Creek Soon.

This weather is softening the ice on Ten Mile creek, and by to-morrow it will be entirely gone. Fishermen say that in about two weeks, when the water clears up and gets a little warmer, that the fish will commence to bite. Now is the time to fix your tackle.

THE EMPLOYMENT BUREAU.

Report of the Work for the Past Week.

Superintendent Charley Murphy has forwarded to Columbus his weekly report of the work of the Toledo office for the past week, as follows:

	Males.	Females.	Total.
Situations wanted..	46	30	76
Help Wanted.....	23	32	55
Situations procured.	16	30	46

NEW SONG BY STACKHOUSE.

Dedicated to Geo. W. Stevens and Sung by Comedian Kohnle.

Mr. Will S. Stackhouse, of this city, has written many songs that have become popular, but his last composition, which is now in the publisher's hands, promises to eclipse them all. Those who have had the pleasure of hearing bits of it say that it is, in professional language, a "corker." It is a topical song and will be sung by Mr. Kohnle, comedian of the Wilbur Opera company. The song is dedicated to Geo. W. Stevens, of the Toledo Bee.

THE TOOTRES,

That Is, the Forresters' Band Make Merry.

The members of the Forresters' band gave their first social hop last evening at Pythian castle. The affair was arranged by T. H. Donnelly, J. F. Schaub, G. R. Hopkins, F. H. Wensel, T. J. Tripp and H. Link. There were about 200 guests present. They were received by A. Lang, S. Miller, A. Hopp and J. Whistler. The floor was managed by H. Miller, W. H. Gimson, F. Koella, A. Sailer and A. Lang, jr. It was a big success in every way.

ACCIDENTS.

Two Men Badly Injured While at Work.

An employe at the Robison power house on Water street was badly injured yesterday by a large sliding door falling on him. His skull was fractured and he was taken to his home on East Broadway in McGlynn's ambulance. He is lying very low, and may not recover.

Michael Blum, an employe of the rolling mill, had his leg badly jammed, about 1:50 this morning, while wheeling cinders to a railroad car. He was taken to his home on the corner of Junction avenue and Nebraska avenue in the patrol wagon.

Fred Kroeger, employed in Lozier & Yost's bicycle works, had his right hand badly smashed under a trip hammer late yesterday afternoon. Dr. Roulet was called and amputated three fingers at the second joint.

TOLEDOANS WILL BE THERE.

At the New Orleans Mardi Gras Next Week.

More Toledoans will visit New Orleans this year on the occasion of the Mardi Gras, March 1, than on any year previous, some thirty or forty ladies and gentlemen having made arrangements to go, among them being Mr. and Mrs. John Streicher, Mr. and Mrs. L. S. Churchill, Mr. and Mrs. Fred Boice, Mr. and Mrs. R. V. Boice, Dr. and Mrs. H. M. Bacon, Dr. and Mrs. Donnelly, Mrs. Bergert, Miss Bergert, S. A. Blair, and A. M. Chesbrough and family.

SALOON-KEEPER SUED

For Selling Liquor to a Man After Notice Was Served Not To Do So.

In common pleas court to-day Catharine Parker filed action against John Gradwohl and John H. Rosswinkel to recover $5,000 damages. The plaintiff alleges that John Gradwohl is the proprietor of a saloon, and that he sold intoxicating liquor to her husband, William B. Parker, after she had given him due notice not to. She further alleges that John H. Rosswinkel owning the building occupied by the saloon, has full knowledge of the business in which his tenant is engaged.

ANOTHER OFFICER

Chosen by the Builders' Exchange Directory.

A meeting of the officers and directors of the lately organized Builders' Exchange was held last evening, the main business being to select a secretary and treasurer. Mr. Edward J. Weis was chosen to fill the latter position by acclamation, but the choice of a secretary was deferred until Saturday night. Messrs. Romeis, Bentley and Spear were appointed to look up permanent quarters. Some additional members were elected, and an adjournment was taken until to-morrow night.

THE SOLDIER BOYS.

Members of Battery D Tripped Lightly Last Evening.

Battery D gave a very enjoyable party at Memorial hall last evening. About 300 dancers were present. The grand march was quite a feature, led by eight military men in full uniform. The leaders were: Messrs. Kuhlman, Kapp, Vorton, Tanner, Van Fleet, Blossom, Daggett, Van Wormer, Keller, Hensler, Remertz, Anderson, Farrell, Probeck, Hurlbut and Brooks. Wolff's orchestra furnished excellent music. A bountiful supper was served during the intermission. The arrangements for the affair were successfully carried out by Lieuts. W. J. Baker and Joseph Potter, Sergt. Grant Taylor, Corporal J. C. Probeck and Private A. Vanwormer.

The reception committee was composed of Capt. G. U. Roulet, Sergts. H. B. Norton, J. G. Tanner, August Keller, W. E. McBain and Wm. Keylock and Corporals John Kapp and L. Kuhlman.

The floor was managed by Lieut. Jos. Potter, Sergt. John Klunk, Corporals T. H. Brooks, Jess Hurlbut and Mel Ryman and Privates Harry Blossom and Ed. J. Fox.

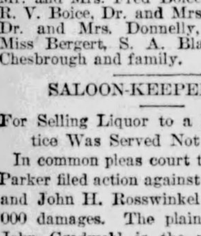

Turn to the right medicine, if you're a weak or ailing woman. It's Dr. Pierce's Favorite Prescription. If you're overworked or "rundown," it builds you up; if you're afflicted with any of the distressing derangements and disorders peculiar to your sex, it relieves and cures. It improves digestion, invigorates the system, enriches the blood, dispels aches and pains, melancholy and nervousness, produces refreshing sleep, and restores flesh and strength. In the cure of all functional disturbances, weaknesses, and irregularities, it's *guaranteed* to give satisfaction, or the money is refunded. It does all that's claimed for it, or it couldn't be sold in this way.

That's the *peculiar* plan all Dr. Pierce's medicines are sold on.

It is a legitimate *medicine*—not a beverage. Contains no alcohol to inebriate; no syrup or sugar to sour or ferment in the stomach and cause distress. As *peculiar* in its marvelous, remedial results as in its composition.

AT THE Y. M. C. A.

The Speakers for Sunday Afternoon's Meetings.

The young men's gospel song service to be held as usual in Association hall, corner Summit and Orange streets, Sunday afternoon at 4 o'clock, is to be addressed by Mr. Franklin Rickenbaugh, the attorney, his topic being "How to Get Rich and How to Stay So." All the young men should hear this man concerning this important subject. Good music.

The meeting for boys at 2 o'clock will be of interest, as Mr. T. H. Walbridge, president of the association, is to talk to the boys upon the subject of "Learning."

WILL STUDY ART.

Mr. H. W. Rosecrans May Pursue His Studies Abroad.

Mr. H. W. Rosecrans, who has been the private secretary of Mr. G. G. Hadley for many years, has a pronounced talent with pencil or brush, and some beautiful paintings in this city are his handiwork. He has decided to improve his talents in this direction, and will leave for New York to-day. He desires to pursue his studies with the famous still life painter Harnett, but may conclude to go to Florence, Italy. The many friends of Mr. Rosecrans bid him God speed and wish him unlimited success.

THE CENTRAL LABOR UNION

Meets and Takes up a Number of Matters.

A meeting of the Central Labor Union was held last evening. Delegates from the Working Girls' union were present. The following new delegates were admitted: E. Rydman, from the Electric Wage Workers, E. Roberts, from the blacksmiths, and Mr. Wonazeski, from the iron molders. A committee of three was appointed to assist the Bakers' International union in adjusting matters with Brenzinger and Seyfang.

The legislative committee was instructed to confer with Mr. Griffin in the matter of presenting a bill to provide for election instead of appointment of labor commissioner and inspector of workshops and factories.

DEMOCRATIC CONVENTION.

Chairman Sullivan Calls the City Committee Together.

A meeting of the members of the democratic city central committee has been called by Chairman Sullivan for next Monday evening at Mr. Byron Ritchie's office in the Law building, to fix the time and place for holding the city convention. It is thought that March 23 will be agreed upon, as this is almost the latest date permissible under the law.

The committee is composed of the following gentlemen: First ward, F. H. Domhoff; Second, D. C. Donovan; Third, N. D. Oesterman; Fourth, Wm. Bretsch; Fifth, John E. Sullivan; Sixth, Anthony Barror, jr.; Seventh, M. C. Sullivan; Eighth, James Reilly; Ninth, John King.

WANTS PROPERTY BACK.

Because the Conveyor Was Not in Right Mind When Disposed Of.

In common pleas court to-day George McPartland, by his next friend, Bartholomew Bruen, instituted proceedings against Mary McPartland for the reconveyance of the northeast one-third of lot 501, Port Lawrence division, being 64 feet front on Lafayette street, next to Superior.

The plaintiff's petition states that the property was owned by James McPartland, deceased, but that before his death it was conveyed to Mary McPartland, his daughter, and the plaintiff's sister, for $1,000, and the property is worth $10,000. The petition states that the deceased was not in his right mind and incapacitated mentally, to make a deed or convey property.

BOOM TA RA TIME.

The Elks and Members of the Fairies' Well Company.

The curtain rolled up last evening on a very boom ta ra gathering of the Toledo Elks. It was a social session and 'way out of sight. Messrs. Ed Anderson, Geo. H. Timmons, James H. Manning, W. O. Edmonds and Wm. McGonagle, of the Fairies' Well company, dropped in the latter part of the evening, and did some singing and dancing just to help the thing along. Chas. O'Brien also sang in his inimitable manner. Geo. and Gus. Leibius sang and danced. The greatest orchestra on earth, Will Stackhouse, was right there. C. L. Lewis also did some enjoyable singing and Frank Aulette had his violin with him. There were refreshments until you couldn't rest, and it was a very social session indeed.

ANOTHER PRECINCT

Wanted by the Republicans of the Ninth Ward.

The Ninth Ward Republican club met last evening and passed half the time in making arrangements to regain lost ground in the spring. Committeemen were appointed from the precincts to wake up the dormant voters, and perform such other duties as the exigencies of the occasion demand.

The club was notified that their lease of the lot on which Lincoln hall stands had expired, and the owner wants $300 ground rent. It was decided to fold the tent and silently move elsewhere.

Messrs. Kirkby, Baumbach and Nicholas were appointed to wait on the election board to endeavor to have another precinct created. This duty was performed this morning, and the election board will consider the matter.

TURKEY FOOT LODGE.

That's What the New K. P. Body at Maumee Will Be Called.

For some time arrangements have been in progress for the formation of a K. P. lodge at the lively Toledo suburb, Maumee, and these were satisfactorily completed last night. A fine charter list has been signed up, and the papers will be sent to Grand Chancellor Williams today. The lodge will be instituted on March 17, and has been christened Turkey Foot. It is almost certain that Mr. Elmer Dale and the team of Lucas lodge will have charge of the work, to be assisted by such other members as may be present. The committee in charge of details at Maumee is composed of Messrs. G. B. Mouen, W. Zellers, Shugar, Kline and Kaiser.

The officers agreed upon are as follows:

P. C.—Geo. Shugar.
C. C.—Dr. H. D. Cline.
V. C.—G. B. Mouen.
Prelate—Wm. Zellers.
K. of R. and S.—Ed Seavolt.
M. of E.—Wm. Kaiser.
M. at A.—John Smith.
M. of F.—P. W. Dennis.
Trustees—Fred Graham, Frank Pillod, Geo. Zellers.

LAGRANGE STREET PAVEMENT.

George E. Pomeroy's Views as to the Job.

Mr. Geo. E. Pomeroy, in speaking of the action of the street committee on the Lagrange street paving, said to a Bee today: "It is well known by every observing taxpayer that wood pavement laid on clay or a filled street will not stand. It almost immediately becomes uneven, and decay sets in promptly, because of lack of drainage. The drainage cannot be artifically obtained, so as to make a street so paved a durable highway, as the moisture will stand in the earth long enough to saturate the blocks.

"Now, Lagrange street, from Champlain to Bancroft, has had a big fill, and a wood pavement there would be folly. As I own property on Lagrange street on the proposed improvement and also on that part north of Bancroft, which was paved last year with cedar block, the force of the argument is easy for me to see. North of Bancroft the street is mainly sand-loam, hence if the pavement has been put down honestly it will stand. But from Champlain to Bancroft nothing but brick or stone should go down. Lagrange street is one of the great thoroughfares to Michigan and a good pavement will double the value of property, while one built of wood will be a makeshift."

WOOD COUNTY MAN

Found Wandering About the Streets of Toledo.

Isaac Jones was found wandering on the streets in a demented condition by a policeman. He was taken before Probate Judge Millard and examination developed that Jones belonged in Wood county. He was committed to the county infirmary until the Wood county authorities can be notified.

INSURANCE COMPANIES

Sued for Losses by Fire to the Ice Houses at Spring Lake.

In common pleas court to-day the Spring Lake Ice company filed five suits to recover on fire insurance policies as a result of the destruction of the ice houses at Spring Lage, Michigan, not long ago.

The following insurance companies the defendants: Sandusky Fire Insurance company, two cases, $1,500 and $1,000.

The Phoenix, of London, $3,500.

The State Investment Fire company, San Francisco, $1,000.

CONGRESS TO-DAY.

A Dull Session of the National Legislature.

Washington, Feb. 26.—In the absence of both the vice president and the president pro tem (Mr. Manderson), Mr. Harris, of Tennessee, occupied the chair.

Mr. Morrill, from the committee on the District of Columbia, reported favorably several bills.

In the House.

Washington, Feb. 26.—Mr. Enloe, of Tennessee, moved to go into committee of the whole to consider business on the private calendar, this being Friday.

Mr. Brown, of Indiana, moved to proceed with the Craig-Stewart election case, and the motion was carried.

Mr. C. W. Stone (rep.), of Pennsylvania, took the floor in behalf of the sitting member, Stewart, reviewing the case at length, and holding that the house would stultify itself if it did not sustain the minority report.

THE KANSAS WAR.

Judge Botkin Will Not Try the Cases.

Topeka, Kas., Feb. 26.—Judge Theo. Botkin arrived in Topeka this morning from Arkalon. The judge announced that he had decided not to sit as judge in the cases of the six men held for the murder of Sheriff Dunn. The announcement was entirely unexpected and created a sensation.

The judge further announced that either a special judge or a judge pro tem would have to be selected. Events which have transpired in the judge's district in the past few days is his determination to hold court at any cost have few parallels anywhere. Threats have been made by the friends and relatives of the prisoners to the effect that Judge Botkin would never be allowed to hold court in Springfield again.

CLEVELAND STREET RAILROADS

Strong Syndicate of New York Capitalists Negotiating for Their Purchase.

New York, Feb. 26.—A special dispatch from Cleveland to a Wall street house, to-day, announced that negotiations are about concluded for the purchase of three important street railway systems of Cleveland, in all about 120 miles. The price is said to be about $9,000,000, and the purchasers are J. & W. Seligman & Co., the New York bankers, representing a strong syndicate of New York capitalists.

Seligman & Co. decline to give any details of the purchase. They said that the purchase had not been concluded. Cleveland street car men telegraph denials of the sale.

COMMOTION AT COALTON

Over the Indictment of Saloon-Keepers and Chicken Fighters.

Coalton, Feb. 26.—A great commotion is rife in saloon and sporting circles. The Jackson county grand jury that has just reported, has returned bills of indictment against every one of the six Coalton saloon-keepers, some of them being indicted on several counts. Among the charges are Sunday, selling, gambling, selling to minors, selling after closing hours, etc.

The cock fighters have also been remembered, and a number of chicken sports of the place will be arraigned at the bar of justice.

This grand jury has done more work of its kind than any one of its predecessors for many years.

BATHED IN PERPETUAL SUNSHINE.

Winter Resorts of Texas, Mexico, Arizona and California.

Round trip tickets are now on sale via Iron Mountain route to the winter resorts of Texas, Mexico, Arizona and California. Stop-over privileges allowed in the states of Arkansas and Texas. For time tables, folders, etc., address Coke Alexander, D. P. A., 7 Jackson Place, Indianapolis, Ind.

DISASTROUS BLAZE.

Denver, Col., Feb. 26.—A disastrous fire visited Lallin Lakin, Ks., a small town on the Atchison, Topeka & Santa Fe railroad, last night. Four of the principal business houses were destroyed and the office of the Advocate was badly damaged.

LICENSE IN IOWA.

Des Moines, Ia., Feb. 26.—Senator Gatch, republican, introduced a high license and county option substitute for the Groneweg bill to-day. It provides for $500 to $1,000 license in counties voting for the same.

RAILROAD WRECK.

Peoria, Ill., Feb. 26.—A wreck occurred on the main line of the Chicago, Rock Island & Pacific railroad this morning at Utica, Ill. According to private telegrams there was no one killed, but one engineer badly injured.

SHAW'S MILLINERY, 329 Superior St. | Mrs. Shaw will return from New York Monday with a full line of new Millinery.

"silk--

TRIUMPHS OF BUYING,
TRIUMPHS OF STOCK,
TRIUMPHS OF SALES.

Are daily occurrences in our Silk department. LASALLE & KOCH.

MAY REMAIN IN JAIL.

Memphis, Tenn., Feb. 26.—Contrary to expectations the court did not pass on Lillie Johnson's application for bail this morning. He may do so to-morrow. This delay is construed as unfavorable to Miss Johnson.

M. LOUBET WILL TRY IT.

Paris, Feb. 26.—Senator Loubet has been finally called upon by President Carnot to form a new ministry.

new "wash-goods"

The annual—always talked about—spring exhibit and sale—

new batistes—new mulls—new lawns—new organdies—new zephyr ginghams — french — egyptian — broche—crepe guipure — crinkle—embossed frosted—corded—striped ginghams—corded mulls — printed mulls—dark grounds—light grounds —etc.

LASALLE & KOCH.

Natural White Oil.

Our assortment of Hosiery and Underwear for spring trade is growing every day. We can please you when you are ready for these goods.

LAMSON BROS.

Natural White Oil.

OVERWHELMING EVIDENCE!

Of the Success of Dr. Copeland and Associates at 706 Madison Street.

Statements that are Candid, Straightforward and Convincing, and From Persons Whose Evidence Is Beyond Dispute.

It is rarely that the specialist, whose observation covers a wide range of throat and lung troubles and whose experience brings him in contact with many of the serious and desperate cases resulting from neglected catarrh, sees a more pronounced case and one more typical of what head and throat trouble, if neglected or not properly treated, may develop into, than the case of Mr. Ancil G. Rice, of 219 Dix street. As near as possible we give his own words:

"My trouble has all been due to chronic catarrh," says Mr. Rice, "and it was not neglected, either, for I

Have Doctored for Years,

but been improperly treated. I had occasional violent headaches. My eyes were weak and watery and my nose was continually stopped up. I was forced to breathe through my mouth.

Ancil G. Rice, 219 Dix Street.

"My throat was always filling up with the dropping of the mucus from the head. I was hawking and spitting all the time. My throat was at times very sore and raw. My rest was poor at night and I was really unfit for business in the morning.

"As I said, I tried many prominent physicians, but experienced very little relief. I had heard and read of the success of Dr. Copeland and associates, and concluded to give them a trial. I did so with the result that my pains, aches and other troubles are all gone. The change in my condition is such that I unhesitatingly recommend Dr. Copeland and associates to all who suffer as I did."

NASAL POLYPI.

This Annoying and Painful Disease Described by a Victim.

(Nasal polypi are tumors that grow in the nasal cavities. They obstruct the passage of air through the nose, swell up in damp weather, or decrease somewhat in fair weather. They give rise to frontal headaches, fits of sneezing, coughing, asthma, facial neuralgia, pains in the neck and chest, and impair or destroy the senses of smell, taste or hearing. The breath often has a peculiar "mousy" odor, the margins of the nostrils become raw and excoriated, the eyes are watery and the voice has a nasal twang.)

"I had been troubled for a number of years," said Mr. George Hoffman, of 107 Empire street. "My head and nose was completely stopped up and I had to breathe through my mouth. This was due, in a measure, to the accumulation of mucus, but more especially to a number of polypi tumors which filled both nostrils. I had treated with a number of physicians but none of them discovered the tumors. Some time ago I called on Dr. Copeland and associates, and placed myself under their treatment. They immediately removed seven polypi tumors and I was able to breathe through my nostrils, something I had not done in years. They then treated my catarrh, and I am happy to say I am feeling better to-day than I have for years. The removal of the tumors was without the slightest pain or loss of blood. I cannot recommend Dr. Copeland and associates too highly."

FROM OUT OF TOWN.

Results in a Case Treated by Mail.

Portage, O., Feb. 9, 1892.

Copeland Medical Institute, Toledo, O.:

Gentlemen:—Since taking your treatment for catarrh, I am very much better. My general health is much improved, my sense of smell has returned. My case was a chronic one and will require time. I am greatly encouraged and anticipate a complete cure. Refer anyone to me.

Yours respectfully,
N. C. BESANSON.

ANOTHER INSTANCE.

A Prominent Real Estate Agent Tells of the Removal of Twenty Polypi Tumors.

Among the many prominent real estate agents in Toledo, none are more popular or more favorably known than Mr. J. J. Sumner, whose offices are at the corner of Superior and Madison streets, and who lives at 721 Prouty avenue. Mr. Sumner tells of his experience with Dr. Copeland and associates as follows:

"I had catarrh for a long time. My nose stopped up so that I could breathe only with great difficulty. In damp weather I could not breathe at all. I suffered from terrible, racking headaches. I often thought my head would burst with the throbbing and the pain. There was the constant flow of mucus from my nose, and my eyes became sore and watery. I did not sleep well, and I found that I was losing my sense of smell. I was most distressed, however, about my voice, which changed in tone until it sounded as if I pinched my nose with my fingers while talking.

"I was quite in despair, when after reading the testimonials of the patients of Dr. Copeland and associates I determined to make a trial of their treatment. I accordingly went to the Copeland Medical Institute, and it was only a short time until I began to breathe through my nose, until the headaches disappeared and until the polypus growths were removed. I can now hear the natural voice that has returned to me, much to my comfort and delight. I sleep well and I feel well. I have only one fear, and that is that the polypi may return, so I have concluded to continue the treatment for another month, at the end of which time I shall be forever rid, I hope, of the complaint that for four years made life a burden to me. I am glad to add my small tribute of praise to the splendid work of these physicians."

$5.00 PER MONTH.

CATARRH AND KINDRED DISEASES TREATED AT THE UNIFORM RATE OF $5 A MONTH UNTIL APRIL 10TH—MEDICINES FURNISHED FREE.

Their Credentials.

As has been said, Dr. W. H. Copeland is a graduate of Bellevue Hospital Medical College, of the City of New York, was president of his class in that famous institution and after thorough hospital training and experience devoted his time and attention to the special lines of practice noted below. Years of experience in their special lines, preceded by extensive hospital work, has fitted Dr. Copeland and his associates in a notable degree for the practice of their profession.

Dr. Copeland and associates are permanently located in this city. Their lease and contracts are for a term of years.

Dr. Copeland and associates treat successfully all curable cases at the Copeland Medical Institute, 706 Madison St. Office hours, 9 to 11 a. m., 2 to 5 p. m. and 6 to 8 p. m. Sundays, 9 a. m. to 1 p. m. Specialties—Catarrh and all diseases of the eye, ear, throat and lungs, chronic diseases.

Many cases treated successfully by mail. Send 2-cent stamp for question blank. Address all mail to

COPELAND MEDICAL INSTITUTE,
706 Madison Street, Toledo, O.

See the new Iverness shape Gossamers in new patterns of cloth

At LAMSONS'.

Bovi, Bovi, Bovi, Bovi,

Kid Gloves.

Eight button length, real Suede Mosquetaire, tan and mode shades, every pair warranted worth $1.50. Sale price 98c.

Dress Goods.

Complete assortment of new weaves.

Bedford Cords, in all shades, for 50c.
Cheverons, beautiful mixtures, $3.98 pattern.
Cheviot Beiges, very stylish, for 25c yd.

Many others too numerous to mention. It is important that you should see our styles before buying.

Ribbons.

In colors, all silk, best quality, at about half regular prices.

No. 4 for 5 Cents.
No. 5 " 6 Cents.
No. 7 " 8 Cents.
No. 9 " 10 Cents.
No. 12 " 12½ Cents.
No. 16 " 15 Cents.

Spring Jackets.

New styles being opened up. You certainly should get our prices before buying.

R. L. McELROY, 209 & 211 SUMMIT STREET.

RAIDING THE GAMBLERS.

Findlay Card Sharks Again in Jail.

The Wife of Dr. Martin Brings Action to Recover Money Lost at Faro—Building Burned.

Findlay, O., Feb. 26.—(Special)—The two story frame dwelling of Charles Snyder, situated on Briggs avenue, burned down this morning at 2 o'clock, cause, defective flue. The loss is about $1,500, insurance $900.

The wife of Dr. J. C. Martin, a prominent young physician, had F. L. McCaulley, Ed Hall and Chas. Beebe, proprietors of "The Turf" arrested and their rooms raided last night for conducting a game of faro, and as she claims, for defrauding her husband out of one diamond stud, one diamond ring and $75 in cash on the night of the 23d inst.

The men were given a hearing before Squire Arford this afternoon. The arrests caused quite a sensation.

LOCAL HAPPENINGS.

Leroux' cider is a pure apple juice.

Lecture this evening at the High School hall in the University Extension course.

Two drunks, who were fined the costs, constituted the police court docket this morning.

Held by the Enemy is at Fremont tomorrow night, and at the People's all of next week.

John W. Gunnells sued Laura M. Peters in common pleas court to-day to recover $448, balance due on several notes.

Degree lodge No. 4, I. O. O. F., meets at the temple this evening and will confer the third degree on a number of brothers.

The Toledo Loan company brought suit in common pleas court to-day against Frederick Lichter to foreclose a mortgage on a claim of $300.45.

The Madame DeVere and other applications will come before the board of pardons from Lucas county at its next session in Columbus, March 2.

Marshal Jos. Rose took Maggie Wilson and Geo. Moyer to the Toledo workhouse this morning. They will remain for about six months.—Van Wert Bulletin.

The Toledo Daily Bee is a bright, newsy paper. It also has a handsome building, convenient in arrangement and complete in equipment.—Defiance Democrat.

The Rev. Charles Scadding will give a confirmation lecture at St. Andrew's chapel, Auburndale, to-night. Subject, "The Church the Pillar and Ground of Truth."

Miss Anna Doyer, of Pennsylvania, will deliver a free lecture at Eleventh Street Church of Christ, Thursday evening, March 3. Subject, "Our Brother in Black."

The Merchants' National bank entered proceedings in common pleas court today against Edward H. Hoskins et al. to foreclose mortgage on a claim of $7,779.74.

Mr. G. W. C. Hadley, of the Bee job rooms, was in Chicago yesterday looking after new machinery for their rapidly increasing business.

The Lucas county Farmers' institute opened at Waterville this morning at 10 o'clock. The instructors are Hon. A. T. McKelvey, of St. Clairsville, and I. B. Terry, of Hudson.

Maccabee Dance.—Baron de Hirsh Tent, No. 110, K. O. T. M., give a grand hop at Clark's hall, Cherry street, Monday evening, Feb. 29. Maccabees and friends all invited.

A hot box on a Consolidated electric motor car started a small fire as the car was about to be run in the power house last night, but the blaze was extinguished before any serious damage was done.

The fine team and carriage utilized on the recent short visit of ex-President Cleveland, through the compliments of the Crescent Livery company, was much admired and duly appreciated. Mr. Frank Roff did his share to entertain Mr. Cleveland.

The word contest at Toledo was decided in favor of Miss Anna J. Morse of that city, she having 1,492 correct words and less than 10 errors occurring in her list. Mrs. G. B. Orwig, of the same city, was second best. Wonder where the Napoleon contestants stood?—Napoleon Northwest. Evidently Napoleon was not in it.

The Masonic cases were before the circuit court on the application of the Cerneau jurisdiction for leave to file an amended petition which held expulsion proceedings in Goodale lodge in abeyance until the matter was decided by the common pleas and circuit courts. Judge Shauck announced the amendment could be filed, so the defense (Northern jurisdiction) could file a demurrer. This demurrer should be sustained as soon as filed and an entry drawn up accordingly. This will put the cases in shape to be taken to the supreme court without delay. —Columbus Journal.

The misses' Spring Jackets are perfect beauties. See them

At LAMSON BROS'.

"dress-goods

ladies' cloth—in plain colors—in fancy mixtures,
—with 500 new pieces spring dress goods—chevroned—twilled—cabled corded—shriveled—flecked—angled tangled—fluted—winding stripe—dress goods at

LASALLE & KOCH'S.

Bovi, Bovi, Bovi, Bovi.

SHAW'S MILLINERY, 329 Superior St. | Mrs. Shaw will return from New York Monday with a full line of new Millinery.

THE STEAMER WALLACE.

Captain Lange is having the Wallace thoroughly overhauled for the up-river trade the coming season. A new channel will be dredged out this spring so that a landing can be made at Maumee also.

"spring-jackets.

New Top Coats
New Militarys
New Capes
For Saturday.

LASALLE & KOCH.

PIANOS CHICKERING The Imperial Cross of the Legion of Honor and 125 First Medals. KURTZMANN Remarkable for tone & durability.

311 SUPERIOR ST., TOLEDO, OHIO. G. J. WOOLLEY & CO.

AMONG THE PEOPLE.

Jottings of Personal Mention About the City.

Gleaned by Members of the Bee Staff—Social and Small Parties at Different Homes.

PERSONAL MENTION.

Mr. E. C. Deardorf is out of the city.

Mr. L. K. Parks has been ill this week.

Mr. E. J. Tippett was in Cincinnati this week.

Mr. Henry Cushing has returned from Detroit.

Miss Jose Weick is visiting friends in Fremont.

Rev. T. A. Buckingham went to Elmore this morning.

Mrs. D. Emery has just returned to Charlotte, Mich.

City Auditor Walker is still confined to his bed by illness.

Mr. E. D. Potter, jr., went to Cleveland this afternoon.

Ex-Senator Howells, of Massillon, is in the city on business.

Mrs. Will Baker entertained a number of friends last evening.

Mr. Ralph Wickham went to Defiance to-day for a short visit.

Mr. G. M. Van Evera has returned from a trip to Denver, Col.

Mrs. George Pike is the guest of Mrs. Judge Cook at Perrysburg.

Mrs. Geo. Lorenz was among the the entertainers last Tuesday.

Mr. and Mrs. Frank Zahn contemplate a visit with Detroit friends.

Mrs. Geo. Hook will sing at the Fifth Presbyterian church next Sunday evening.

Mrs. M. R. Baldwin is very ill. Her friends will learn of the fact with regret.

The Chopin society meets with Miss Rose Clouse at her studio Monday evening.

Day Nursery entertainment to-night at the opera house. "School" is the attraction.

Mrs. Fitzsimmons, of Detroit, is visiting her parents, Mr. and Mrs. Herman Baumbach, this city.

Mrs. Frank Suydam, Miss Marie and Horace will go to Ann Arbor to attend the junior hop, which occurs to-night.

Miss Florence Curry is entertaining her young lady friends this afternoon at her pleasant home on Ashland avenue.

Mr. and Mrs. Will Jackson, of Clyde, will visit Toledo friends for a few days and attend the Traveling Men's dance tonight.

The young ladies of the Ashland avenue Baptist church will give a leap year social this evening that promises to be a delightful affair.

Mrs. Judge Pike's home was a scene of gaiety last evening. Mrs. Pike entertained a number of her friends in a charming manner.

Twenty-two of our young society people will form a theater party to witness "School" to-night and will then attend Miss Daniel's dancing party.

There will be a masquerade party at the Pythian castle to-night, under the auspices of the building board. Many novel make-ups are on the tapis.

Mr. George Sherman has returned from Alma, Mich., where his wife has been for some time at the sanitarium. Mrs. Sherman is greatly improved in health.

A number of young ladies who at different times have been entertained by the boys of the Halcyon club, will retaliate next Monday evening with a leap year dancing party at G. A. R. hall.

"Mickey" Shea, of Toledo, who is a page in the national house of representatives, is in the city for a few days with relatives and friends. Shea is a bright young man, and will make his mark one of these days.

Mr. J. H. Hosley, manager of the Western Union office in the Produce Exchange, is passing around the cigars. Ten and half pound girl baby having arrived at his house yesterday accounts for this generosity.

A number of Toledo's young ladies calling themselves the Leap Year Pleasure club gave a delightful party at Emery hall last evening. About seventy-five couples attended, and a happy evening was spent.

Miss McClure, who has been Mrs. Dr. J. Barber's guest for some time, returned to her home in the east yesterday. She has made many warm friends during her stay in our city and will always be a welcome guest.

Mrs. James T. Close and children will leave this evening for Toledo to join her husband, who is practicing law there, and will make that place their future home. The best wishes of a large circle of friends go with them.—Upper Sandusky Union.

Yesterday afternoon Mrs. J. N. Mockett gave a very pleasant euchre party for her guests, Mrs. Carew and Mrs. Weeks, of Cincinnati. There were eight tables of four-hand euchre. Mrs. Moore won first prize. The ladies spent a most delightful afternoon.

The Toledo Quadrille club will hold their first grand ball at Emery's hall on Tuesday, March 1. The committee have worked hard to make this ball a grand success. The committee in charge are Mr. Perry Dearth, Miss Barb Billinghurst, Miss Sadie Thompson, Mr. A. M. Laing, M. John Billinghurst, Miss Flo Loomis, Mr. D. Hagan and Miss L. Salm.

A progressive euchre party was given last evening by Mr. Roy Lynn at his home on Walbridge avenue. The playing continued till 11:30 p. m., and the following were the successful contestants for the prizes: Miss Jessie Baer, Homer Egelton, Miss Edna Locke and Art Howard. An elaborate lunch was served, after which singing and dancing were indulged in. Those present were Misses Daisy Siders, May Whitaker, Lizzie Broer, Maud Bloomfield, Jessie Baer, Blanche Stoker, Grace Morehouse, Bertha Hoffman, Edna Locke, Rosa Hoffman, Mabel Waddick, and Messrs. Will Mettler, Jack Richards, Albert Jenssen, Clare Skinner, Willie Egelton, Barney Broer, Jim Wheeler, Homer Egelton, Art Howard, Ed Kohler, Frank Galloway, Chas. Jenne, Guy Burlingame, Roy Grover, Gus Anderson.

A charming reception was given by Mrs. Merrell and daughters, the Misses Frances and Sylvia, yesterday afternoon from 3 to 6 o'clock. The decorations were unusually pretty, the parlor mantel being banked with white and green Easter lilies, roses and lilies of the valley and ferns and narcissus in the back parlor. The sitting room was a study in yellow, tulips and roses predominating. The music room was yellow and here the Spanish students furnished sweet music during the afternoon. In the library, which was decorated in red, were two little girls, Misses Georgia Walker and Nellie Case, who attended to the punch bowl. The dining room was an artistic combination of white and green. The ladies were assisted in receiving by Mrs. S. C. Schenck attired in a gray velvet, feather trimmings and diamonds; Mrs. Frank Trowbridge, gray brocade and silk; Mrs. C. D. Van Housen, black lace and diamonds; Miss Coghlin, lavender crepe and pearl trimming; Miss Hubbard, pink crepe and lace; Miss Eva Taylor, light green cloth suit, black lace and jet; Mrs. Merrell wore a handsome gray silk and brocade; Miss Frances Merrell, a green moire with pearl trimming, and Miss Sylvia, yellow silk, grenadene and pearls.

EXCURSION TO NEW ORLEANS, AND MOBILE, ALA.

On the occasion of the Mardi Gras, the Wabash railway will sell excursion tickets to the above points, Feb. 22 to 28, inclusive, good returning until March 22.

The Wabash is the quickest, best and most comfortable route, only one change of cars. Sleeping and dining car service unsurpassed. Call on or write Boody House Ticket Office, or P. E. Dombaugh, Wabash Ticket Office, 308 Madison street, Toledo, Ohio.

BUSINESS LOCALS.

Fine Florida Oranges, all sizes, 50c peck, $2.75 box. Buy a box and save a doctor's bill, at E. A. ROOD'S.

Choice Maple Syrup, $1.20 per gallon. Quart can, 35c, at E. A. ROOD'S.

The finest Cream Cheese in the land, 18c lb., at E. A. ROOD'S.

LATE ADVERTISEMENTS.

FOR SALE—ONE OF THE BEST PAYing dining halls in the city. Address G. 31, Bee office. 26feb6p

FOR SALE—SIX 40 FOOT LOTS BEtween Parkwood and Scottwood avenues, can be bought for $750 each, with a discount from that price for cash. Geo. E. Pomeroy & Son. 26feb3

WANTED—BARBER FOR SATURDAYS at 1013 Cherry street. 56

WANTED — BOOKKEEPER. EXPERIenced; give reference. Address G. 32, Bee office. 56

WANTED—POSITION BY YOUNG MAN who has had experience in office work; reference by business men of the city. Address G. 30, care Bee. 56

WANTED—BY A YOUNG MAN WITH ten years experience in railroad office work, a situation of any kind; can come recommended. Address J. F. H., 112 Illinois street, city. 56

FOR SALE—$2,000 PROFIT IN IT—WE have a lot on Summit street with a dwelling that we will sell for less than $3,000. There is $2,000 profit in the purchase for someone. Will sell part of the lot if desired. Geo. E. Pomeroy & Son. 26feb3

MILLINER—WANTED, A THOROUGHly experienced maker. Apply Shaw's Millinery, No. 329 Superior st., Toledo, O. 56

MILLINERY

LEFT WHERE IT WAS.

No Action Taken on the Silver Question.

Caucus of the Democrats Last Night.

Free Silver Men in Majority in the Lower Body—Senators Refuse to Join the Compromise.

Washington, Feb. 26.—The democratic members of the house met in conference last night pursuant to a call issued by Representative Holman, chairman of the caucus, for the purpose of considering the following resolutions which are now published as submitted to the caucus, having been revised since the request for the call was circulated by Representative Harter, of Ohio:

Resolved, That we are in favor of the continued use of both gold and silver as money, and that we are unalterably opposed to any legislation which will drive either metal out of general circulation.

Resolved, That in justice to the democratic party, and with due consideration for the general business, industrial and financial interests of the nation, we deem it the duty of democratic members of the Fifty-second congress to defer definite action on the subject of free coinage until the question of its wisdom and justice has been distinctly made in the elections of 1892.

The call continues: "We ask you further to invite the democratic members of the senate to this conference."

It was a wet, disagreeable night for a caucus conference, as it was called, and members came to the capitol rather slowly, so it was 8 o'clock instead of 7:30 when Chairman Holman called the caucus to order. At that time many more members had arrived and the caucus was very well attended.

If Mr. Harter expected the invitation to the democratic senators to be present would be generally accepted he was mistaken, for Mr. Butler, of South Carolina, was the only senator present. A number of the leading democratic senators were asked during the day if they intended to attend the conference. All declared they would not do so, and that they had enough to occupy them with affairs on their side of the capitol.

The usual rule limiting speeches in the caucus to five minutes was adopted. Mr. Harter, of Ohio, opened the proceedings with a speech in which he stated the object he had in view when he circulated the call for the caucus. In accordance with a program which had been outlined at a conference between Messrs. Bland, Pierce, Robertson, and other earnest free silver men, the question was put to the antis whether or not they would agree to be bound by the caucus proceedings.

After some little discussion it was agreed that the conference should not be regarded as binding upon any one and the members should be free to vote as they chose. In stating the object of the caucus Mr. Harter made a speech against the advisability of passing a free coinage bill.

Mr. Bland, of Missouri, then offered a resolution instructing the committee on rules to bring in a special order fixing March 25 as the date on which the silver bill should be taken up, discussed, and kept before the house until finally acted on.

Against this resolution Mr. Warner, of New York, raised a point of order, claiming that under the call in response to which the members were present the resolution could not be considered.

The point of order was promptly overruled and no appeal was taken from this decision. Speeches were made by Messrs. Bland, Bryan, of Nebraska, Fowler of New Jersey, and Hooker of Mississippi, in favor of the Bland resolution.

Mr. Williams, of Massachusetts, spoke in opposition to the resolution, declaring disaster to the democratic party in the east. Mr. Williams then appealed to the southern members to stand by the eastern democrats, who, he said, had stood by the south against an elections bill.

Mr. Wilcox of Connecticut, English of New Jersey, and McKinney of New Hampshire, made speeches against the Bland resolution. The debate grew somewhat tiresome, and as it was evident that any conclusion reached would not be binding, members were in favor of adjournment.

Mr. Oats of Alabama, a free coinage man, therefore, moved to adjourn. He said the anti-free coinage men had stated that they would not be bound by the caucus action. He had assurances that the committee on rules would, if the Bland resolution were not adopted, bring in a rule making the Bland bill a special order. He saw no advantage to be gained by a row among the democrats. It was evident the free coinage men were in the majority, but no good could come of forcing a vote.

A split occurred among the free coinage men over the motion to adjourn, some favoring caucus adoption of the Bland resolution. It was finally decided, however, to adjourn—80 to 55.

The result of the caucus seems to be that the silver question is left just about where it was before the caucus was held, the silver men evidently being in a majority, but the minority being unwilling to be bound by caucus action.

This leaves the matter with the rules committee to decide whether or not a special order shall be brought in. Members of the committee have assured the silver men such an order will be made and then all members of the house are free to vote as they see fit on the adoption of the report of the rule committee.

Indiana Democrats.

The Indiana delegation in congress held a meeting, and the result is discouraging to the anti-silver men. The opponents of free silver have been looking to Mr. Bynum of this delegation, with considerable hope, as a strong democrat who would rally to his support quite a little strength on any proposition to postpone a vote on the free coinage bill until next session.

It has been stated that after the silver bill had been debated for a week or more Mr. Bynum would move the postponement of further discussion. These reports, however, will not be verified, for Mr. Bynum said he would go with his state delegation. At the conference it was ascertained that the majority of the Indiana democrats in congress were free coinage men. No attempt was made to bind any one, but nevertheless all present agreed to act as a unit on this question and to vote against postponement of the free coinage bill and in favor of its passage.

The delegation, it is said, has always acted together, and it was felt that as the sentiment of the democrats of the state was favorable to free silver coinage, there was no occasion for a split on the silver issue.

Every-Day Economy.

One *rounded* teaspoonful of Cleveland's Superior Baking Powder does better work than a *heaping* teaspoonful of any other. Cleveland's is wholesome, leavens best and leavens most.

A POSTOFFICE MYSTERY.

Money Package Finds Its Way to the Dead Letter Office.

Manchester, N. H., Feb. 26.—The postoffice authorities here are engaged in unravelling a mystery. Shortly before New Years a letter was mailed to a lady in Franklin. It was made up of letters cut from a newspaper and so arranged as to read: "Will you be convinced? Wish you a happy New Year."

It contained a large sum of money in United States greenbacks. The lady to whom it was addressed refused to receive it, and it was sent to the dead letter office, whence it was forwarded here for investigation. Unless its sender appears the money will be turned into the national treasury.

OFF TO THE BEACH.

The President and Wife on a Vacation.

Washington, Feb. 26.—The president, accompanied by Mrs. Harrison, Mrs. Dimmick, the McKee children, Private Secretary Halford, and two maids, left the Baltimore & Potomac station in this city at 11:06 o'clock this morning for Virginia Beach, via Petersburg and Richmond. The party occupied the private car "Isaak Walton," which was attached to the regular fast mail. The train is due to reach Norfolk at 5:30, where a change will be made to the Narrow guage road to Virginia Beach. Only a few persons were at the station to see the party off.

DESERTED THEIR CHILD.

Young Raughan and Wife Arrested Last Night.

The Man Walked Right Into the Clutches of the Law—An Old Story.

W. J. Raughan, a fly young man who thinks he is very swell, but who is in reality a heartless scamp, was arrested last night for deserting his child, and his wife was arrested on the same charge, though she is the least to blame.

The story is an old one, yet with every repetition it seems more repugnant. Mrs. Raughan's maiden name was Lizzie Nye, and she is only 19 years old. Last year, it is alleged, young Raughan seduced her, and when matters began to get interesting they were married at Monroe, Mich., on October 22. The child was born on January 2.

Shortly after the couple took the baby boy to Mrs. Blanchard, on George street, agreeing to pay her $3 per week for taking care of it. They immediately disappeared, and Mrs. Blanchard saw them no more. When it became apparent that they had deserted their child, she reported the matter to the infirmary authorities and for several weeks they have been looking for the heartless parents.

Yesterday it was discovered that Mrs. Raughan was working as a servant on Ashland avenue, and the young woman was arrested last evening by Detective Kruse and taken to the police station.

The whereabouts of the husband were not known, but about an hour later he appeared at the police station, inquiring for his wife. Lieut. Robinson invited him inside his office where the wife was sitting and informed him that he would be obliged to stay.

Infirmary Superintendent Kirkby and Director Baumbach were at once sent for, and when they arrived Mr. and Mrs. Raughan were put through a rigid cross-examination. They admitted the facts as stated above, and it was further developed that the wife had been supporting her husband and had paid for all the fine clothes he was wearing. Raughan is 24 years old, but did not seem to be the least concerned over what he had done, nor was he the least shamed by the damaging facts with which he was confronted. He was then locked up in the prison below and Mrs. Raughan was given in charge of Matron Stebbins.

It is the intention of the infirmary authorities to prosecute Raughan to the fullest extent, and he will be obliged to provide for his child.

TOLEDO 'SQUIRES.

Shall They be Put on Regular Salary,

Instead of Being Remunerated by Fees, as at Present—Some Views on the Subject.

A bill was introduced in the legislature this week, placing justices of the peace in Columbus on a regular salary of $1,500, $400 for clerk hire, and $200 for office rent, and compelling the justices to collect all fees and make return under oath to the city treasurer. Hamilton and Cuyahoga county justices are already on a salary, and the plan is said to work well. To get the ideas of attorneys on the subject, a Bee this morning conversed with a few to learn whether Toledo should not be added to the bill, and the result follows:

F. B. Swayne—"In my opinion the object of the bill is a proper one and should be applicable to Toledo. The proposed arrangment makes the incumbent strictly independent and impartial in the case. Under the present system the justice of the peace may unconsciously be biased by a feeling that if he should decide the case one way or the other, he would not have to do the work for nothing in the case. Again a salary of $1,500 would probably secure the acceptance of the office by quite good lawyers, whereas in many instances it is sought after by men who have little else to do and take the office rather than do nothing."

Harry E. King—"It is a proper measure and one I think should prevail with regard to Toledo. We are all human, and not fond of doing work for nothing. Not that any of our officials would be guilty of deciding a case to their own interest, regardless of law or justice, but I think such a temptation should be removed."

L. G. Richardson—"Most assuredly I am in favor of such a bill with reference to Toledo. None should be eligible to the office, but attorneys who have been properly admitted to the bar, etc."

Steven Brophy—"The custom prevails in Detroit and Cleveland and I know of no reason why it should not be made applicable to Toledo. The salary should be sufficient so as to obtain the service of a good attorney, and no other should be eligible."

Clement Carpenter—"The salary system is all right if it be made, modest, but adequate to the duties and responsibilities of the office."

F. W. Rickenbaugh—"It is a good plan and should be in force in Toledo. It would be better for the litigant and the officials themselves, and would insure fair and impartial decisions."

George Boone—"I think salaries would be preferable, and steps should be taken to place the Toledo offices on this basis."

J. H. Southard—"I am heartily in favor of the measure for Toledo. It would be a good thing for all concerned and a great improvement over the present system."

TOLEDO LOSES ONE.

The Cot and Wringer Works Will Locate at Fremont.

Mr. L. S. Baumgardner's Visit, as Announced Yesterday, Was to Close the Deal.

The Cot and Wringer works will be removed to Fremont.

Since the fire the management has been considering several propositions to locate the plant elsewhere, among which was a flattering offer from Fremont. Mr. Baumgardner went down yesterday and closed up the deal.

The work of moving will begin next Monday morning. A fully equipped furniture factory was bought by the company at very good figures, which will be utilized in establishing the plant. About 50 employes will move to Fremont. The office will be left to Toledo.

Natural White Oil.

AT THE OHIO CAPITAL.

Legislative Proceedings in Columbus.

A Move to Repeal the Rawlings Bill.

The Measure Referred to the Agriculture Committee After a Warm Contest—Another Constitutional Amendment.

Columbus, Feb. 26.—(Special)—The people of Ohio will again have a chance to witness the old fight of last winter between the farmers and manufacturers, as Senator Fox has introduced a bill to repeal the Rawlings bill of last winter.

The bill re-enacts the old law governing the listing of property for taxation, but the new measure provides that certain farm products in the provision of the producer, which were raised the year before, shall be exempt from taxation. The author of last winter's bill says the latter part of Fox's bill is unconstitutional and he will bitterly oppose its passage.

When the bill was read the second time this morning there was a contest as to whether it should go to the committee on finance, manufacture and commerce or agriculture.

The farmers, led by Rawlings, who was the author of last winter's legislation, succeeded in knocking the lawyers out by sending the bill to the committee on agriculture.

It is now put to sleep as the farmers will not allow any measure passed that will make them pay more taxes.

Heating Cars by Steam.

The following is a full text of the bill passed by the house yesterday to regulate the heating of passenger cars by steam:

Section 1. Be it enacted by the General Assembly of the State of Ohio, That it shall not be lawful for any steam railroad doing business in this state after the first day of September, 1893, to heat passenger cars on other than mixed trains by any stove or furnace, except it may be lawful in case of accident or other emergency to temporarily use such stove or furnace with necessary fuel; provided, that in cars which have been equipped with apparatus to heat by steam, hot water or hot air from the locomotive or from a special car, the present stove may be retained to be used only when the car is standing still. And provided, also, that this act shall not apply to railroads less than 40 miles in length, nor to the use of stoves of a pattern and kind to be approved by the commissioner of railroads and telegraphs for cooking purposes in dining-room cars.

Sec. 2. Any person or corporation violating any of the provisions of this act shall be liable to a penalty of $1,000, and a further penalty of $100 dollars for each and every day during which such violation shall continue.

Sec. 3. This act shall take effect and be in force from and after its passege.

Higher Education for Blind.

Mr. Kean introduced a bill providing that the state shall assist in the further education of a graduate from the blind asylum by paying for tuition, board, books, etc., at a musical conservatory in this state for three years, providing the graduate is a resident of Ohio, or in a college for four years after being recommended by the superintendent, board of trustees and teachers in the library or musical department of the institution from which he graduated and expenses incurred shall be paid by the steward when same is approved by the board of trustees.

Bills Introduced in the Senate.

The following bills were introduced in the senate yesterday afternoon:

Mr. Bain—To require county commissioners to advertise for bids in awarding all contracts involving the expenditure of all sums over $400 dollars.

Mr. Parker—To repeal the law providing for struck juries.

Mr. Shaw—To authorize the special school district of Fort Recovery to issue $5,000 in bonds to pay outstanding indebtedness.

Mr. Bain—To require municipal councils to advertise for competitive bids in awarding contracts involving the expenditure of any sum above $200.

Mr. Shaw—Authorizing Fort Recovery to make a special levy of two mills for school purposes.

Mr. Gear—To provide that farmers shall not be required to return for statistical purposes the number of bushels of grain raised per acre.

Bills Introduced in the House.

Thirty-four bills were introduced in the house late yesterday afternoon and one local measure was passed and the following were of a general nature:

Mr. Brittain—Amending section 6982 so as to extend the provision of the act prohibiting the boarding of moving railroad trains to electric railways, and increasing the penalty by adding imprisonment to the fine.

Mr. Heinlein—Providing for separate ballot boxes where an election precinct is made up of parts of a township and municipality, so that electors may vote separately for township and municipal officers.

Mr. Laylin—To prevent the placing of obstructions on public foot and sidewalks constructed by township trustees.

Mr. Gaumer—Amending section 3 of the building and loan association law so as to provide that depositors shall not receive more than 6 per cent. on their deposits.

Mr. Gilliland—To correct an error in an act providing for improvements so as to make it apply to Middlepoint in Van Wert county. Passed.

Mr. Bruck (by request)—Rendering more easy and effective garnishee attachments in magistrates' courts.

Mr. Dodge—Repealing the act passed in 1850 authorizing the state to transfer swamp lands to the counties in which they lie.

Mr. Tischbein—Permitting councils of cities where electric and cable street railroads are operated to pass ordinances requiring the posting of watchmen at dangerous crossings.

Mr. Molter—Exempting cities of the second class, third grade, from the requirement of having the city clerk certify previous to condemnation proceedings.

Mr. Reeve—Providing a penalty for the malicious killing and wounding of trespassing cattle.

Mr. Taylor (Guernsey)—To release deposits of insurance companies withdrawing from business in the state.

Swamp Lands.

The senate has adopted Mr. Gear's senate joint resolution providing for the appointment of a committee to examine the right of persons to hold swamp lands deeded to Ohio. The resolution looks toward the abolishment of the office of swamp land commissioner, who has been enriching himself at the expense of tax payers.

Postponed.

The senate postponed Mr. McConica's bill to allow the consolidation of railroad companies until next Thursday and Mr. Gear's bill to protect railroad employes.

Gov. McKinley sent the name of W. I. Chamberlain, president of the Iowa agricultural college to the senate for trustee of the Ohio State university, and gave his resndence Summit county. The position is now being filled by State Commissioner of Schools Miller, of Erie.

Public Printing.

Senator Van Cleaf this morning offered a joint resolution to have the constitutional amendment submitted to the electors next year so that all state printing may be let on contract to the lowest responsible bidder; or general assembly may provide for a printing establishment which shall do all the printing for the state under the supervision of a supervisor of public printing. Referred to committee on public printing.

Griffin and Flickinger.

When Mr. Gear's resolution to appoint a committee to investigate the swamp land question was read in the house this morning, a motion was made to refer it to the committee on public works, of which Mr. Flickinger is chairman.

This brought Griffin to his feet, who said it would be just as appropriate to refer it to the committee on insane or idiotic asylums, as they would know just as much about the matter.

This sarcastic thrust at Mr. Flickinger caused the members to look towards his seat, but he made no reply and the resolution was ordered on the calendar for Tuesday next.

It is expected that there will be war when it comes up for adoption.

Bills Introduced in the Senate.

Mr. Van Cleaf—Authorizing the board of trustees of all school districts to purchase Howe's History of Ohio, the price not to exceed $3 a volume.

Mr. Hildebrand—To provide that sentence of persons convicted of misdemeanors shall become cumulative after the third offense and fixing the penalty at from one to three years in the penitentiary.

Notes.

Senate has passed Carney's house bill to authorize Benton Ridge school district, Hancock county, to levy a special tax of five mills to erect a new school house.

Representative Griffin yesterday afternoon secured reconsideration of Mr. Doty's bill to allow woman to have a voice and vote in school affairs. It was made a special order for next Wednesday at 11 o'clock.

Yesterday afternoon the senate passed the bill by Taylor, of Champaign, providing that owners of stallions or jacks shall have a lien on the "get" of the same, for a period of eight months after its foal to insure time for breeding the same.

The senate committee on railroads and telegraphs has recommended the passage of Senator Shaw's bill compelling sleeping cars to provide a place for the deposit of valuables and money like hotels and make the sleeping cars companies responsible for any loss of such deposits.

MAJOR LEFLET

Appointed Fish and Game Warden

For Lucas County, and Will Proceed to Enforce the Law as Relates to Fishing—Warrant Issued To-Day.

Major Leflet has again been appointed Fish and Game Warden. The impression had gotten out that the laws governing fishing had been changed or done away with, and as a result several nets were placed in Ten Mile creek and persons have also been fishing with nets above Maumee bridge. As relates to the inland waters of Ohio there has not been but one change in the last five or six years, and under the law as it now stands, Major Leflet, when he was warden before obtained convictions in some twenty cases in all the courts of Lucas county. In fact, not a single case was ever lost that he prosecuted. The only change that has taken place in the law is fact that justices of the peace are now given final jurisdiction, and when a conviction is obtained before a justice there is no appeal, as that is the end of the case.

All the parties, but one, who are fishing in Ten Mile creek, will at once remove their nets. To-day Justice Merrell issued a warrant for the arrest of the party who refuses to remove his net.

Major Leflet says he will spare no effort to vigorously prosecute every violation of the law, and he hopes that all citizens will furnish him with such information as they can in regard to illegal hunting and fishing.

As relates to fishing, the laws in Lucas county have been pretty well enforced for the last six years; and with the most beneficial results. Fish in Ten Mile creek and up the Maumee river have increased with wonderful rapidity, and from these probably the most prolific spawning and hatching beds, in the county, Lake Erie has been supplied with millions and millions of young fish.

C., J. & M. REORGANIZATION

Something About the Plan Adopted.

Other Railroad Matters — Wabash Committees—The Passenger Men to Meet.

The articles of consolidation of the C., J. & M. branches have been drafted and adopted, and as soon as the time of legal notice, published in the various counties through which the road passes expires, will go into effect.

The capital stock under which the new corporation is organized is $16,300,000, divided into 163,000 shares of $100 each, all to be common stock.

The company will issue $48,000 first mortgage 4 per cent. bonds. The denomination will be $1,000 each, interest payable semi-annually and mature in 50 years from date.

There will be a complete revolution in the directory. Not more than two of the present members will be retained.

Cheap Travel on the Wabash.

The Wabash has announced that commutation tickets good between any two stations not exceeding 50 miles apart will be issued as follows:

Tickets for 52 rides, with one name on ticket, good for one month, one cent a mile; good for two months, 1 1-4 cents per mile; three months, 1 1-2 cents; six months, 2 cents per mile.

This is to accommodate those living in suburban towns and working in the city. This is better than the two cent bill would provide, think the officials.

The Passenger Men.

Chairman Donald, of the Central Traffic association, has called a meeting of the passenger men in this territory, at Chicago, Wednesday, March 2. The present rate fight in which the Columbus, Hocking Valley & Toledo, the Pennsylvania, B. & O. and Chicago & Erie roads are interested will be discussed, and if possible settled. Twelve applications for excursion rates have already been filed. Among the important ones for Ohio is the state G. A. R encampment, to be held at Piqua on May 10 and 12; the Ohio Young People's Society of Christian Endeavor, Akron, O., on June 27 to 29, and the National Editorial association meeting, to be held at San Francisco on May 18. In addition to the above the issue of an association summer tourists' rate sheet; change of rule 40 in reference to carrying animals in baggage cars; statistics of passenger business; inter-territorial party rates, "party rates" one way and round trip, and other interesting subjects will be considered.

Statement of Pennsylvania Lines.

The statement of the business of all lines of the Pennsylvania Railroad company is as follows: All lines east of Pittsburg and Erie, for January, 1892, as compared with the same month in 1891, show a decrease in gross earnings of $262,734; an increase in expense of $79,933; a decrease in net earnings of $372,677.

All lines west of Pittsburg and Erie, for January, 1892, as compared with the same month in 1891, show an increase in gross earnings of $184,938; an increase in expenses of $242,764; a decrease in net earnings of $57,826.

Cinders Here and There.

President Callaway of the Clover Leaf is in the east.

F. A. Husted of the C., H. & D., at Lima, is in the city.

J. A. Hughston, traveling freight agent of the Union Pacific, is here from Chicago.

J. J. Kirby, traveling passenger agent of the T., A. A. & N. M., is up in Michigan.

Bovi, Bovi, Bovi, Bovi.

New Capes, Box Coats, Overcoats, Newmarkets, With Military and Iverness capes. We cannot begin to tell you how handsome they are. You will have to visit Our cloak department.

LAMSON BROS.

Bovi, Bovi, Bovi, Bovi.

Don't fail to see our lines of Black Cashmere Shawls, single and double. They are right in shade and right in price.

LAMSON BROS.

Natural White Oil.

IN TRADING CIRCLES

Both at Our Home and Abroad.

Wheat Quotations for the Day—Price Current for Produce and Other Articles

London wheat market at opening quiet and slow; corn firm. Liverpool wheat quiet, demand light, quotations unchanged. Corn easier.

Liverpool received in past six days 557,700 bu. wheat of which 325,000 was American; and 276,000 bu. of corn.

The receipts of wheat at seven principal western points to-day are 621,667 bu. compared with 171,973 bu. on the same day last year.

The receipts of wheat to-day are larger than yesterday. Minneapolis and Duluth contribute 389,649 bu., and the other five western points 233,018 bu.

The export clearances yesterday from four Atlantic ports were: Wheat, 146,087 bu., and flour to an aggregate of 300,000 bu. The exports of corn were 375,930 bu., and of oats 27,155 bu.

English markets for wheat as reported herein, opened dull, but about steady in price for wheat and corn.

The Weather.

The clouds and rain and fog have disappeared, and the day is sunny and delightful. We are congratulating the country for each day of this propitious temperature after a general rain. It helps to clear the surface of water by evaporation and drying, against the risk of a "cold snap" to make ice on top of the wheat.

The Senate Option Bill.

There was a report yesterday that the senate committee would report on the Washburn bill adversely. We hope no grain man will take such a report to heart. It is about as sure, as anything that has not occurred that the committee will report some kind of a bill, and what ever that may be it will be decidedly adverse to all the exchanges. Congress cannot with any show of justice or success attempt to average the details of trading in this country, without adverse result. Members of congress do not know, and cannot know the effect on values of any kind of property by the trading in it by its citizens, and it has no right to pass such legislation. It is an attempt to usurp the power of a monarchy. It is oppressive, obnoxious, undemocratic, and un-American. It is based upon misrepresentation and falsehood, and the American people will be justified in organized resistance to all special and hateful legislation.

Sturdy Wheat Buyers.

The Chicago Tribune printed a column yesterday a. m. showing the interest of Mr. Rockefeller in wheat. We are very glad to know this. Wheat has needed some such sturdy support for a good while, and we believe he will make a good profit on his deal, if he will stand by it. Unless all the statements at harvest were lies the market can be carried up in this country with very little effort, and as fast as prices appreciate in this so will they appreciate in the old world markets. Of course we are now thinking of a seasonable advance, and not a foolish and prohibitory one.

The Markets To-Day.

There is nothing in the closing markets abroad that is worth noting. All are about unchanged. There is no other news of much import and prices of wheat and corn have been quite steady at a fractional decline. At the close the markets were weaker.

Corn has been nearly steady, with the fluctuations in buyers' favor.

In New York, February and May wheat closed 5-8c lower. February corn 1-8c lower, and May oats steady.

In Chicago May wheat closed 1-2c lower, and May corn 1-8c lower.

In Toledo the trading in wheat continues light. Opening sales indicated a decline of 3-8, but the market gained a little and then turned weak and closed at a loss of 1-2. On the call May wheat sold at 97 1-4 to 97 3-8. After the call May sold at 97 1-4 to 97 1-2 and closed at 97 1-8; July sold at 92 and closed with sellers at that, a decline of 3-4 cash wheat. There were small sales car lots of No. 2 soft at 96 1-4 to 96 1-4, closing at 96, a loss of 1-2. No trading in other grades.

Corn No. 3 at 40; No. 3 yellow at 40 1-2; No. 2 about 40 1-2. Oats No. 2 for May sold on the call at 32 1-4. Clover seed was more active and dearer. On the call March sold at $5 80. After the call February sold at $5 85 to $5 87 1-2; March at $5 82 1-2 to $5 85; No. 2 at $5 70. After 'change February sold at $5 90.

Markets by Telegraph.

Chicago, Feb. 26.—Close: Wheat—February, 89c; May, 91 7-8c. Corn—February, 41c; March, 41 3-4c; May, 42 1-8@42 1-4c. Oats—May, 31 1-8c. Pork—May, $11.52 1-2. Lard—May, $6.52 1-2. Ribs—May, 5.90@5.92 1-2.

London, Feb. 26.—1:00 p. m.—Wheat cargoes off coast at opening, slow; maize nothing offering. Wheat cargoes on passage and for shipment quieter; maize firm.

Mark Lane.—Wheat at opening, firm; maize rather easier. No. 1 Cala. wheat just shipped or promptly to be shipped, 500 lbs., California terms, 40s; No. 1 Cala wheat nearly due, 500 lbs., California terms, 40s. French country markets quiet.

Liverpool, Feb. 26.—1:00 p. m.—Wheat market quiet, demand poor, holders offer moderately. American mixed corn quiet, demand poor. 4s 8d. No. 2 spring wheat (U. S. seaboard inspection), 8s 1d@8s 1 1-2d; No. 2 red winter wheat (New York standard) 8s@8s 1 2d; No. 1 Cala. wheat 8s 1-2d@8s 1 1-2d. Wheat and corn off coast demand poor. Receipts of wheat past six days, 334,000 centals, of which 195,000 centals was American. Receipts of corn past six days, 166,600 centals.

New York, Feb. 26.—Money on call easy at 1 1-2@2 per cent. Exchange steady; posted rates, 4 86@4 89; actual rates, 4 85 1-4@4 85 1-2 for 60 days and 4 87 3-4@4 88 for demand.

Governments steady; currency 6's 1 09 bid; 4's coupon, 1 16 bid; extended 2's registered, 1 00 bid.

The market was very dull this morning. Opening prices were generally slightly higher, but the strength soon disappeared and the market began to sag and the opening advance was soon lost. Toward 11 o'clock prices again rallied and at the end of the hour they were fractionally higher than yesterday. The announcement of a further engagement of $600,000 gold for shipment shortly after 11 o'clock caused some selling, but prices were steadily held and at noon were at about the same level as those current at 11 o'clock. At this writing the market is stagnant. Sales to noon 85,000 shares.

New York, Feb. 26.—Flour unsettled and weak; city mill extra, $5 00@5 10; for West Indies; Minnesota extra, $4 20@5 30; superfine, $2 85@3 45; fine, $2 40@3 15. Wheat weak. At noon prices were down 3-4c; No. 2 red winter, cash, $1 07 1-4; $1 04 1-4 March; $1 04 1-2 April; $1 03 1-4 May. Corn weak and 1-4c lower at noon; No. 2 mixed, 51c cash; 49 1-8c March; 49 3-4c April and May. Oats dull; No. 2 mixed, 36 1-2c cash; 37 1-8c May. Rye stronger; 96@99c for car lots. Barley steady; No. 2 Milwaukee, 68@69c. Molasses quiet; New Orleans, 30@37c. Sugar, refined dull; cutloaf and crushed, 5@5 1-8c; powdered, 4 1-8@4 1-4c. Coffee, spot lots steady; fair rio 16 1-4c. Rice nominal. Pork dull; new mess, $9.75@10.50. Lard quiet; 86.33 March; $6.84 May. Butter active; western extra, 29 1-2@30c. Cheese firm; state factory fancy, 12 1-4c. Eggs weak; state fresh choice new laid, 18c; western do, 17 3-4@18c. Turpentine steady; strained to good, $1.30@1.35. Tallow quiet, prime city, 4 11-16@4 3-4c. Petroleum nominal. Freights quiet.

TOLEDO PRICES CURRENT.

Poultry—Chickens dull at 11c per lb; old chickens, 10c per lb; ducks, spring, 12c per lb; geese, 9@10c per lb; turkeys in good demand at 12@12 1-2c.

Provisions—Pork, mess, $12 00 per bbl; short, $12 50; clear, $14 00; short clear, $14 50. Hams, 18 lbs and over, 11c; 15 lbs, average, 11 1-2c; 12 lbs and under, 12c. Shoulders, 8c. Breakfast bacon, clear, 10c; rib, 9c. Smoked beef, 10c. Lard—Kettle rendered, 8c; by barrel, 8c; 50 lb tin kettle lard, 8c; refined, 6 3-4c; 50 lb tins, 7c. Bacon sides, 8c. Bologna, 6c. Barrel meats active. Market was very strong.

Butter—Gathered creams, 25c; fancy, Ohio creamery, 26@28c; fancy northwestern creamery, 26@28c; fancy dairy, 22@23c; prime to choice, 14@16c; medium, 10@12c; common, 7@8c per pound; butter in active demand.

Calves—6@7c per lb., as to the weight and quality.

Hogs—Strong, 6@6 1-4c per lb.

Tallow—City, 4c per lb; country, 4 3-4c.

Wool—Unwashed—Medium clothing, 18@23c per lb; combing and delaine, 24@25c; quarter blood, 23@24c; fine merino, 18@19c; burry and cots, 12@15c. Fleece-washed—Medium clothing, 27@30c; combing and delaine, 30@31c; fine merino, X and XX, 28@29c; burry and cots, 18@20c. Tub-washed—30@35c; pulled, 25@29c.

Vegetables—Business good; demand for all vegetables active and improving. Prices on open market. Country orders are filled at higher prices. Potatoes, 25@30c per bu; sweet potatoes, 80@90c per bu; cabbage, 4@5c per head; onions, 75@80c per bu; squash, $1 25@1 50 per doz; beets, 40c per bu; turnips, 25c per bu; new radishes, 30c per doz; new onions, 25c per doz; new cucumbers, $2 50 per doz; new tomatoes, 75c per peck; celery, 25@30c per doz.

Fruits—Oranges, Floridas, Russets, $1 90@2 25 per box; Brights', $2 25@2 75 per box; lemons, $3 25@4 00. Apples, Baldwins, $2 15@2 35; Greenings, $2 00@2 25; pine apples, $2 40@3 00 per doz. Strawberries, 75c per quart.

Eggs—Quiet at 15 1-2@16c per doz.

Salt Fish—Mackerel, No. 1 large shore, per bbl., $20 00@22 00; No. 1 shore, $19 00@21 00; No. 1 medium, $17 00@18 00; No. 2 shore, $17 50@18 50; 1-2 bbl. No. 1 extra, $11 50; 1-2 bbl. No. 2 shore, $9 50; 1-2 bbl. No. 3 large, $9 00; 1-2 bbl. No. 3 small, $6 00. White fish, No. 1, per half bbl., $8 50; No. 2, $3 50. Lake herring, $3 00 per half bbl; No. 1 box herring, 22c per box.

Fresh and Frozen Fish—White, (upper lake), 8c; Lake Erie, 9c; No. 2 pickerel, 6c; herring, 3 1-2c; pike, 6 1-2c; pan, 2 1-2c; trout, 8c.

Oils—Ohio prime white, 7 1-8c; water white, 7 5-8c; Michigan prime white, 7 1-8c; water white, 7 5-8c; Indiana prime white, 7 1-8c; water white, 7 5-8c; Illinois prime white, 7 1-8c; water white, 7 5-8c; lard oil, 56@60c; linseed oil, raw, 35c; boiled, 38c. These figures are for barrels.

Turpentine—Dull at 39@40c per gal.

Feathers—Prime live white geese, 43c and scarce; old and mixed, 38@40c per pound on arrival. Market firm.

Hops—New York, 30@33c; western, 28@33c; foreign, 30c per lb.

Peanuts—Farmers' rough, 3@3 1-4c per lb; do screened, 3 1-4@3 1-2c; recleaned and hand-picked, 3 1-2@4 1-4c.

Hickory Nuts—75@90c per bu.

Groceries—Coffee, common, 17c; ordinary, 18@18 1-2c; low fair, 19@19 1-2c; fair, 20 3-4@21c; prime, 21 1-2c; choice, 21 3-4@22c; yellow, 23@24c; Caracas, 23@24 1-2c; Javas, 27@30c; Mochas, 27@30c; market strong. Sugars strong; cutloaf, 5 1-2c; powdered, 4 5-8c; granulated, 4 1-4c; confectioners' A, 4 3-16c; mould A, 4 1-2c; off A, 3 7-8@4c; extra C, 2 5-8@3 3-4c; yellow, 3 3-8@3 1-4c. Demand fairly active for all grades. Market on soft grades weaker.

Hay—Choice timothy, $12 00@12 50; No. 2 do, $10 00@11 00; mixed, $9 00@10 00. Straw, $6 00@7 00.

Seeds—German millet, $1 15 from store; Hungarian and common millet, 85@1 00 from store; flaxseed, $1 15@1 25 per bu on arrival.

Millfeed—Bran, $17 00 in bulk on track; shipstuff, $18 00; middlings, $20 00 and $1 00 more in bags.

Flour—Spring patent, $6 25; spring family, $6 00@6 25; winter patent, $5 75@6 00; fancy, $5 50@5 75; winter family, $5 25@5 75; extra, $4 00@4 75; low grade, $4 25; northwestern rye, $5 25@5 75 per bbl.

Salt—Michigan salt, 85c per bbl; eastern, $1 00 per bbl; on track, 80c.

Beans—New York marrows, $2 15@2 25; navy and medium, $1 50@1 60 per bu; western, $1 40@1 50.

Maple Sweets—Syrup, pure, 90@1 00 per gallon; manufactured, 65@75c; sugar, fairly active for all grades. Molasses firm; centrifugal, 18@25c per gallon; open kettle, 30@45c; syrup, 24@28c.

Rice—Firm; fair to choice Louisiana, 4 1-2@5c per lb; Japan, 5 1-2@6c; fancy head, Carolina, 7c. The foregoing are wholesale, not retail prices, which are fractionally higher.

Sorghum—Medium to choice, 30@32c per gallon. Market dull.

Dried Fruit—Apples, 4 1-2@5c per lb; evaporated, 6 1-2@7c; peaches, 7 1-2@8 1-2c.

Cheese—New York full cream, 12 1-2@13 1-2c per lb; Michigan full cream, 13@13 1-2 per lb; Young America, 9@11 1-2c; fancy Schweitzer, 14 1-2@15c per lb; twins, 11 1-2@12c per lb. Stocks are light and the market is firm.

LACE CURTAINS

SHADES, NARROW SASH LACES.

ALL NEW AND PRICES REASONABLE.

BRIGGS & LEIBIUS,

307 SUMMIT STREET.

341 SUMMIT. **STRASBURGER'S** 341 SUMMIT.

Mid-Winter Clearance Sale!

OF

SHOES AND SLIPPERS.

The above means much to my many Patrons who have attended these Sales before. Below we quote some of our Sale Prices:

Ladies'.	Gentlemen's.	Boys'.	Misses'.
$6.00 and $7.00 Shoes now $4.65. $4.00 and $5.00 Shoes now $3.65. $3.50 and $3.75 Shoes now $2.65. $2.75 and $3.00 Shoes now $2.25. All $2.50 Shoes now $1.75. Low Fancy Slippers of all kinds at cost prices.	$6.00 and $7.00 Patent Leather Shoes now $4.65. $6.00, $7.00 and $7.50 Men's Calf, in all kinds, $4.65. All our $5.00 Shoes now $3.65. All our $4.00 shoes now $2.65.	$3.50 Calf Hand Sewed Shoes now $2.65. $1.75 Boys' Button Shoes now $1.25. Youths' Fine Shoes at and below cost.	$3.00 and $3.50 Misses now $2.35 in Patent Leather and Kid. $2.50 Misses' shoes of all kinds now $1.65. All our 1.50 Misses' Shoes now $1.17. Children's Shoes 11 and below cost.

THE ABOVE PRICES FOR CASH ONLY.

OUR SELECTION

—OF—

CLOTHS AND CASSIMERES

FOR SPRING

Are very handsome and choice and we are making them up at very low prices. Any one wanting a Wedding or Dress Suit can do as well as buying ready-made, and get a much better fit and workmanship, at

VAN NOORDEN'S,

435 and 437 Summit Street.

P. S.--A full line of Hats, Caps and Furnishings.

Natural White Oil.

A line of John S. Brown's fine Linens just added to our linen department. No trouble to show them.

LAMSON BROS.

Natural White Oil.

We have not forgotten the babies in our spring selections. Just visit our cloak department and see the pretty cloaks for the small folks.

LAMSON BROS.

The Bee

THE TOLEDO BEE COMPANY. | Elmer White, F. P. Chapin, G. G. Hadley.

THE LEADING EVENING DAILY OF OHIO

THE DAILY BEE, Five Dollars a year, ten cents a week. Eight pages every day.

THE WEEKLY BEE, One Dollar a year, eight pages, eight columns each.

Home Office in New Bee Building, 326 St. Clair Street; New York Office, room 206, Potter building, opposite postoffice.

Telephones, Editorial 353; Counting Room 102

TOLEDO, OHIO, FEBRUARY 26, 1892.

The new party will make its first and last presidential nomination in Omaha July 4.

Pumping gas may be the proper thing to do, but the Toledo scheme is a job of somebody for a big commission. Watch it.

If Harrison had known that Blair was denied China to stay here and menace his renomination for the presidency, he would have pushed the issue with more vehemence.

Representative Johnson of Indiana said, in the house yesterday, that "he might, if he were so disposed, present the case of Mr. (Blocks-of-Five) Dudley in a very different light." Mr. Johnson is reminded that now is the time to do it, when the case of Judge Woods hangs in the balance and Harrison is selecting his aids.

The proposed change of this judicial district is solely in the interest of selfish politics. The Griffin stripe of partisans are willing to sacrifice the republicans of Erie, Huron, Ottawa and Sandusky for a couple of judgeships in Toledo. As the district now stands there are five judges three of whom are republicans. How the scheme will succeed will be seen later.

In the big race this year the close will be in this order:
Democrat.
Republican.
Prohibition.
Peoples.
The band wagon will be along with the head of the procession. You better be there or thereabouts. Get on the winning side.

The robber of the Rochester special gives the story of his procedure in detail, to a reporter, as if he thought he were contributing something valuable as well as entertaining to the literature of the country. By what process has it come to pass that no sooner is a deep-dyed criminal driven to cover than he at once begins to pose as a hero? Is it because he is sure of his audience?

The man who is the least disturbed by the present row in New York is Grover Cleveland. His fame as a statesman and his record as a democrat cannot be destroyed by a factional fight. It is fortunate that the New York democrats commenced their fighting early this year, as by June the other states will be thoroughly conversant with the situation and prepared to do in convention what will be the best for the whole country.

The dignified senate really indulged in a little tariff debate yesterday. Mr. Vest made his republican friends wince, by quoting their own words on tariff reform and giving some trade statistics. The little episode in the senate finance committee room when Mr. Blaine banged his silk tile into a ruinous heap, during his emphatic denunciations of the McKinley bill, was rehearsed to the evident relish of one side of the house and the discomfiture of the other.

Kaiser William, in his already famous speech delivered at Brandenburg, Wednesday, urged the malcontents of Germany to "shake the dust of Germany from their feet," meaning, probably, hie thee to the United States of America. Said he, "I am leading you to glorious days," and in less than twenty-four hours hot resolutions were passed against "the system of government that enables capital to crush workingmen beneath its iron heel." That the Kaiser's "lead to glorious days" is not along rose-bordered paths, is very evident.

A high protective tariff organ has a taking-on about women in Munchen, Germany, who (under the sweating system) receive only five cents a day for embroidery work. Sad enough to be sure, but within a few hours' railway ride of the Bee office are American women who make men's overalls for four cents a pair, living all winter in rooms without a spark of fire. And the eight, twelve or sixteen cents, more or less, they are able to earn will buy little more than the five cents of the German woman. Not very much difference between the protection for labor in despotic Germany and the free United States.

The plain Ella Haggin of yesterday is Countess Festictics de Golna to-day, and will change New York for Vienna as place of residence. The sad experiences of American women with foreign husbands seems to put no check upon the craze for titles. The "Daughters of the Revolution" are nowhere compared with the wives of Counts and Dukes.

Minister Reid got homesick, that was all. He is wanting to pitch into another presidential campaign. Perhaps he has heard a newspaper whisper that Harrison and Reid doesn't sound bad. At any rate, Whitelaw will leave the shadow of the Arc de Triomphe and soon disport himself again on his native heath.

That Coal Deal.

No matter what may be done or not done by the authorities of Pennsylvania and New Jersey, the people of New York are entitled to an official investigation of the coal conspiracy. We should not tamely submit to having an extra tax of two and a half millions of dollars a year levied on our firesides and on our industries for the benefit of foreign corporations and the enrichment of a few multi-millionaires of Wall street working in alliance with them. —New York World.

Ways of the Politicians.

There are several republican aspirants now before the people who seem to defy mathematical axioms and act upon the idea that the most crooked way is the shortest distance between two points—hope and realization. Mr. Cleveland's Ann Arbor speech upheld the straight line theory.—Detroit Free Press.

Germany's Social Question.

The socialistic question is becoming a troublesome one in Germany. William imagines he can't stamp it out, but his measures may result in giving it greater prominence. Governments do not always succeed in bridling men's opinions by forbidding them to express them.—San Francisco Chronicle.

Deserted Their Friends.

Rhode Island prohibitionists have refused to put a woman suffrage plank in their platform. If the women did not always carry a big prohibition plank in their hearts there would not be any prohibition party.—Chicago Times.

Quay's Machine.

It will be amusing to observe how Matt Quay will sit down on and suppress those loud talking kickers in the republican party in Pennsylvania. Quay's machine is the most perfect and powerful in the United States.—Denver News.

Don't Want the Canal.

The present congress will accomplish something if it does no more than protect us from the Nicaragua canal job.—Courier-Journal.

MENTIONED ON THE STREETS.

That when the Star course closes, the finances will be about even up.

That the building boom is commencing very well for 1892. May it continue.

That Mardi Gras excursions are occupying the attention of people of leisure.

That Toledo is gaining a reputation as a good point for the sale of musical instruments.

That Representative Griffin's name does not appear on the latest Big Four Foraker slate.

That the builders' exchange, under the guidance of President John Romeis, will be a good thing for all concerned.

That the spell of weather for the past ten days has rarely been equaled. It is hard to tell what is to come next.

That the Burn's Curling club can celebrate an anniversary with more genuine pleasure than any other club in the city.

That Mrs. Barnes, president of the Ys, will be warmly greeted at the reception Saturday afternoon at Trinity church parlors.

That Toledo's postoffice business shows up a big increase at every report. Larger headquarters are fast becoming a positive necessity.

That the K. P. building board masquerade party to-night will be a rare treat. The members have discovered some novel costumes.

That Fred Raitz is doing the republicans of the city for endorsements for the position now held by Charley Murphy in the labor bureau.

That the play being written for the Press club entertainment, entitled B'Gosh & Son, is nearly completed, and is a dandy in its way.

That the grip has made a heavy drain on the death and disability funds of the various benevolent societies, and double assessments are the rule just now.

That the rains of the few days have added largely to making walking over the crosswalks a dirty job. Street Commissioner Bower seems to care but little.

That several Toledo lawyers are developing as great lecturers, as for instance, Judge Doyle, L. K. Parks, Harry King, I. N. Huntsberger, F. B. Swayne and C. T. Lewis.

That the enthusiasm for the woman's club building, properly directed, will insure success. Such a structure is much needed in the city, and there need be no fear of failure.

That there is no end to the number of candidates who are willing to go as district delegates to the national conventions of the political parties, and many of them are first-class men.

That the latest scheme of the telephone companies is to connect the residences of members with the pulpit of their church, and, in the quietude of home, listen to the sermon of the preachers. Of course, there is nothing lazy about this, but this is a world of progressiveness.

LAY TO THE REFORMIST.

We want
Reform,
And want it bad—
That is,
We want
It good, my lad;
We do
Not know
Just what we'd like,
But want
Reform
The guns to spike,
Of those
Who laugh
And wink a wink
At what
We think
We think we think.
Some thirty different ways we have
Of bringing this reform about
But marry, sir, we can't
Reform
Each other,
There's the rub, no doubt.
Each one of us has his scheme planned
Of turning
Upside down this land;
He knows that his plan
Is the best, but strange, he can't
Reform
The rest.
We've cooks too many
For the broth.
Too bad,
'Twill spoil,
It makes us wroth
To think that we can no
Reform
Our brothers, when
We toot,
Our horn.
When mountains to Mohamet come,
When up the hills the streams will run,
When bullets small project the gun,
When puny planets swing the sun
When day is night
And night is morn
The world may listen and
Reform.

G. W. S.

HARLOW IN TROUBLE.

A Lieutenant Charged With Sending Inflammatory Dispatches.

New York, Feb. 26.—A Valparaiso special to the Herald says an investigation is being made into the authorship of certain dispatches to a New York newspaper from this city.

It was found that the messages sent from here to New York were signed Reamer. This is declared to have been the assumed name of Lieut. Harlow, the world's fair commissioner in Chile.

Valparaiso papers yesterday published the facts in the case and said they could not understand why Lieut. Harlow, sent to Chile on a mission of peace, should spread such inflammatory news in the United States.

Public opinion is considerably excited against Lieut. Harlow and Consul McCreery.

A RICH HAUL BY IVES.

New York, Feb. 26.—Henry S. Ives, the "Napoleon of Finance," is reported to have made $300,000 by a deal which he is said to have recently put through in connection with the sale of stock of the Journeay & Burnham company, of Brooklyn, which was formed recently from the dry goods firm of Journeay & Burnham.

THE EIDER'S MAIL.

New York, Feb. 26.—The German postoffice department has made report under date of the 11th instant to the postoffice department at Washington that all but 15 bags of the 597 which were on board the steamship Eider, wrecked on January 5, have been recovered. The recovery of the missing bags is probable.

ABOUT PEOPLE.

Mrs. Richmond Ritchie is writing a biography of her father, William Makepeace Thackeray.

Mr. C. O'B. Cowardin, of the Richmond, Va., Dispatch, has been elected president of the Westmoreland club, of that city.

Mr. Joseph Francis, the founder of the United States life-saving service, is 90 years old, and is writing his autobiography.

Rev. William W. Page, chaplain of the New York Club of Confederate Veterans, is a Virginian, and was one of Gen. Lee's trusted scouts during the war.

Mrs. Paul H. Hayne, the widow of the southern poet, has just died in Augusta, Georgia. Mrs. Hayne was said to have been a constant aid and inspiration to her husband.

Dr. Caroline Bertellon has received the first appointment of the kind made in France in being given the position of visiting physician to the most important college for girls in Paris—the Lycee Racine.

Congressman John Sanford, of the Saratoga (N. Y.) district, and Miss Ethel Sanford, daughter of the late Gen. H. S. Sanford, were married on Wednesday at Sanford, Fla., by Bishop Whipple, of Minnesota.

Richard G. Moulton, of Cambridge University, England, has been secured by the new Chicago University as professor of English literature, and Dr. E. K. Robinson, formerly president of Brown, as professor in the department in philosophy.

Miss Mattie Mitchell, now the Duchesse de la Rochefoucauld, was overwhelmed with bridal gifts. Jewels, plate, curios, and rare bric-a-brac were among her presents, and the cards accompanying them were, many of them, those of titled and semi-royal personages. A grand dinner was given by the dowager duchess in honor of the signing of the contract of marriage.

Considerable annoyance is said to have been inflicted by the students of the University of Berlin upon Miss Gentry, the American girl who won the European scholarship of the Association of College Alumnae, and who has been allowed to listen to lectures on mathematics in the Berlin university.

BI-METALLIC MEETING.

Great Britain, Germany and France

Will Join with the United States

In Discussing the Question of Silver Money—The Announcement Will Soon be Made.

New York, Feb. 26.—The Herald this morning says information reached Wall street yesterday from Washington to the effect that Great Britain will postively join the United States, Germany and France in calling an international bimetallic money conference on condition that the British representatives will not pledge their government in advance to abide by the decision of the conference.

The fact that England has expressed a willingness to join in a conference toward the recognition of silver money, even with a cautious condition coupled to it, was regarded in financial circles as of the greatest importance.

It is said that the conference will be announced soon after the arrival of Secretary Foster in London.

The official announcement of the conference will, it is expected, bring about a lively bull market for all silver scares will vanish until the conference finishes its work, and if silver is recognized capitalists will know what to depend upon.

It is stated that Secretary Foster when he arrives in London will call on Mr. Goschen, the chancellor of the exchequer, and will likely discuss the subject of the conference with his, but the interview will be entirely informal and incidental.

STILL WARRING.

New York, Feb. 26.—The British steamer Cycil, Capt. Oliphant, from the ports of Northern Brazil, brings news that great dissatisfaction prevails among the people at Manaos. On January 31, a boat crew from one of the Brazilian men-of-war went ashore and had a skirmish with the soldiers during which two sailors and one soldier were killed and several wounded.

HAS A SURPRISE IN STORE.

Cleveland to Teach Hill a Trick or Two.

He Will Oppose the May Convention and Let the Outside States Nominate Him.

New York, Feb. 26.—A special from Washington to the Mail and Express says: "It is hinted here, on the authority of western democrats, that Grover Cleveland has a surprise in store for the anti-Hill men, in New York.

"The visit of the ex-president to Michigan was full of conferences with leading democrats, and the general opinion of the men who talked to Cleveland was that he should refrain from appearing as a 'bolter.'

"Basing his action on this advice, it is now claimed that Cleveland will soon inform his late secretary of the treasury that he does not wish him to proceed with the May convention. He will tell him that he does not care to go to Chicago as a 'bolter' or 'kicker,' and precipitate a Cleveland-Hill fight at the beginning of the convention, and perhaps sustain defeat at the start.

"In place of such a performance he prefers to let the Hill convention stand, and let the other states send Cleveland delegates to Chicago.

"Mr. Cleveland has been advised that the effect of the solid Hill delegation from New York, such as already selected, will not hurt his cause before that convention half so much as a contest in which he appears as a bolter from the regular party.

"The convention will be thoroughly congnizant of the character of the Hill delegation and with an overwhelming number of delegates from other states he can win without New York.

"Therefore Cleveland will call off his May convention and go to work for delegates from other states, but at the same time to keep up the anti-Hill movement in New York to show that the opposition to the senator has not languished or died."

HENRY COUNTY NEWS.

Farmers Close an Interesting Meeting.

An Old Lady Sent to the Toledo Workhouse — Common Pleas Court.

Napoleon, Feb. 26.—(Special)—Mrs. January Reiterman was arrested yesterday and sent to the Toledo stoneyard for 20 days. She is about 50 years of age, and was arrested on a charge of inveigling 14-year old boys into her house on the south side for immoral purposes.

The Henry county farmers' second annual institute closed a successful two-days' session here last evening. Notwithstanding that the roads are in a very bad, almost impassable condition, the attendance was large and interest kept up to the highest notch.

Speakers Terry and McKelvey are two farmers' institute men of almost national importance, and their efforts here gave the greatest of satisfaction.

It is the intention of the farmers to hold local institutes in different parts of the county each quarter, while the grand annual will be held at Napoleon.

Common pleas court adjourned to-day until the May term, having disposed of the largest docket of civil cases that the county has had for years.

WILL AID THE FAIR.

Russia Will Transport the Exhibits of Her Subjects.

St. Petersburg, Feb. 26.—United States Minister Smith and Consul General Crawford have had an interview with the president of the Russian commission on the Chicago fair.

The president stated that Russia would transport the exhibits to Chicago and back free of cost to the exhibitors, the only expenses to the latter being for sending the articles to St. Petersburg. The Russian imperial porcelain factory is making special designs for the fair.

GIFT OF A MILLION.

Chicago, Feb. 26.—The University of Chicago had another gift of $1,000,000 added to its endowment yesterday. A letter was received by the trustees from John D. Rockefeller tendering that sum in 5 per cent. gold bonds, to be handed over to the trustees, with accrued interest, March 1. The giver reserves the right to designate the expenses to which the income shall be applied. The letter concludes as follows: "I make this gift as a special thanks offering to almighty God for returning health."

After More Gold.

Secretary Foster has embarked for England just before the campaign opens. As every republican knows, England is the place where British gold comes from for campaign purposes. What is Mr. Foster going to such a place for?—St. Louis Republic.

Good Scheme.

After each performance London theaters are fumigated. To improve the moral atmosphere of England's metropolis the homes of the aristocracy should be fumigated after each society event.—Chicago Mail.

THE VILLARD SCHEME.

The Great Financier Will Not Father It.

St. Paul, Minn., Feb. 26.—Henry Villard, the financier, was in this city yesterday. After speaking of the advantages gained by recent changes in the Northern Pacific and Wisconsin Central he was asked, "What about the rumored consolidation between your lines and the Baltimore & Ohio, and how long will it be before the Northern Pacific will be running a transcontinental line from the Pacific coast to New York?"

"Well," replied he, "I am 57 years old and have seen many great changes in the development of this country. Perhaps if I live to be 100 the scheme of which you speak may be carried out, but there is certainly nothing at the present to indicate any consolidation between the companies you mention."

ALSACE-LORRAINE.

The Governor Talks to His People on the Passport Question.

Berlin, Feb. 26.—The governor of Alsace-Lorraine, in an address at a banquet in Stuttgart, said that the hope which he had expressed a year ago that the reichsland would soon be restored to a normal condition had been fulfilled.

Hereafter, thanks to the benevolent interest of the emperor in the province, its people would be able to secure and sanctify their homes and protect their frontiers without extraordinary passport restrictions.

The governor-general added that parliament would now proceed with its duties calmly and with good courage. The banquet was one given to members of the provincial parliament.

TOO MUCH OF A TASK.

Paris, Feb. 26.—It is now reported that M. Bourgeois, having been able to secure a following, will probably abandon the task of attempting to form a cabinet.

STATE BALL IN PARIS.

Five Thousand People Were Present.

The Dancing Just as Much Enjoyed as Though France Was Not in Political Trouble.

Paris, Feb. 26.—The first state ball of the season was given by the President and Mrs. Carnot last night. It is estimated that five thousand guests were present. The apartments of the Palace Elysee were superbly decorated.

No one would have supposed from the cheerful aspect of President Carnot and the appearance of the festivity and joy that a ministerial crisis still prevailed and that France was virtually without a government. The ball went on to the end without a hint of trouble.

But there was a great deal of quiet talk in the smoking rooms and corners of the palace over the political situation. The opinion prevailed that M. De Freycinet and M. Ribot would enter a cabinet committed to a readical program and that M. Bourgeois must fail in forming a cabinet, because he cannot agree to M. Ribot's foreign policy.

THE EXPORT OF GOLD

Discussed by the New York Bankers.

Financiers Claim it Is a Good Thing and Give Their Reasons for so Thinking.

New York, Feb. 26.—The president of one of the largest national banks, speaking of the present export of gold, said that it was a very good thing—that it had stiffened the money market and made things steadier.

The rate for commercial bills was higher as a consequence, London had come along higher, and exchange was easier.

A member of a prominent foreign banking house spoke in a similar strain, and said that $20,000,000 or $30,000,000 in gold could be exported at this time without injury to the country's interests. "It is foolish," he said, "this excitement about the export of a little gold. People go abroad with letters of credit and drafts representing much more money, and there is no fuss made about it, and yet the effect is precisely the same."

A banker who was asked to-day to explain how it paid to export gold at this time said: "At this season of the year the first export of gold is usually made in adjusting the balance of trade with Europe, but, owing to our large shipments of grain occasioned by the shortage on the other side, it was thought that we should not be compelled to part with our gold at this time.

"It appears that $1,500,000 has already been taken upon legitimate transactions, but the rate of exchange has not yet reached a point where it can be exported at a profit.

"It would not be surprising at this time if more gold were shipped. Banks hold an excess of reserve to-day of $30,000, and they receive through the disbursements of the treasury department about $10,000,000 per month. The banks could therefore lose as much at this time through gold exports as they did last year without impairing their reserve.

"One of the methods adopted by the gold manipulators to borrow money from the banks or trust companies upon various securities (under the present condition of affairs the banks are very glad to loan it at a low rate), and purchase foreign bills. The foreign broker has not a sufficient balance to his credit on the other side to meet his drafts, therefore he is obliged to request his bank here to ship the gold.

As the banks in this city do not carry in their vaults gold coin to any extent, they are compelled to have their gold certificates redeemed at the treasury for coin—twenty gold pieces are usually taken as the abrasion in shipping is less.

"At this period of the transaction the public is notified of the shipment, together with the further announcement that more will probably be engaged and the market immediately becomes weak and feverish and uneasiness prevails. The expense attending such transactions is comparatively small when compared with the benefits derived by being heavily short of the market."

CONFLAGRATION.

Elizabeth, N. J., Feb. 26.—The Union Oil Cloth works at Elizabethport, N. J., were destroyed by fire early this morning. Loss $50,000. Uninsured.

THEY'RE JOKING.

Half a loaf is better than working all the time.—Chicago Times.

Hospital attendants should never nurse their wrath.—Chicago Times.

The footpad is generally successful in striking a man for a job.—Columbus Post.

The tobacconist recognizes the fitness of things when he wears a plug hat.—Boston Courier.

When you need a friend don't pick out the man whose dog never wants to follow him.—Ram's Horn.

Chairman Springer is a very humane man, and would cut off the McKinley dog's tail one inch at a clip.—Washington Post.

The coffin trust will put up prices on March 1, but it may kindly leave its patrons enough coppers for their eyes.—Philadelphia Record.

Ethel—"I will wait until I find an ideal man before I marry." Clarissa—"Yes; but suppose he wants to marry an ideal woman?" —New York Press.

There is much that is bird-like about young girls; the pity is that they are not taught that there is so much that is cat-like about the men.—Atchison Globe.

First Student—Why do you beat your dog so? "Because he always stares at me with the same questioning look the professor had at the recent examination."—Fliegende Blatter.

Shocked Lady—"Do you know what becomes of little boys who swear?" Little Boy—"Yes'm. W'en they gits big 'nough they kin earn two an' a half a day drivin' a team."—Good News.

A Bowen lady writes to one of the papers of that city: "Will some of your readers be kind enough to tell me what to do for a canary bird that has lost its voice?" Keep it, dear madam, care for it tenderly, and be thankful.—Chicago Tribune.

Highest of all in Leavening Power.—Latest U. S. Gov't Report.

Royal Baking Powder

ABSOLUTELY PURE

THE MILLERS OF OHIO

Have Held an Important Meeting.

A Memorial to Congress Protesting Against the Gambling in Grain.

Mansfield, O., Feb. 26.—A special meeting of the Ohio Millers' association, held in this city, was attended by representatives of the various merchant mills in the state.

W. A. Barnett, of Springfield, O., is president, and M. H. Davis, of Shelby, O., is secretary and treasurer. Matters of vital interest to winter wheat millers were taken up and discussed at length, the principal subjects being: "Tariff Discriminations by Foreign Countries Against American Flour;" American Wheat Speculation;" and "Lake and Rail Freight Discrimination as Compared With All Rail Rates." By far the most important business transacted was the adoption of a memorial to be forwarded to the state department, at Washington, it being clear to the minds of all present that the government should take prompt and speedy measures under the reciprocity clause of the McKinley tariff bill, looking to the adjustment of foreign duties, so that the present outrageous discrimination against American flour should cease. The memorial is as follows:

The Ohio Millers' association, an organization composed of over one hundred merchant millers of Ohio, with capacity to daily manufacture over 25,000 barrels of flour, involving a capital to the amount of many millions, and whose annual output aggregates in value over $40,000,000, most earnestly urge attention to the following expression of sentiments, adopted at a special session of our association held in the city of Mansfield, O., February 23, 1892:

The milling industry of the United States is in a paralyzed condition and has been for the past twelve months. In casting about to ascertain the cause of this condition of things, some of our fraternity have thought they found it to be due to gambling in the raw material on our leading grain exchanges, and have, therefore, caused bills to be introduced into both houses of congress to suppress the evil. However much we may deprecate wheat gambling and desire its suppression, yet we do not look upon this evil as the primal cause of the present depression in the milling business. We attribute this depression to an enormous demand for the raw material, viz.: wheat from countries whose governments impose a much higher import duty on our flour than on the wheat their people buy in the United States. This demand has put a premium upon the raw material at our very mill floors, and the policy of the governments, whose people buy and import the wheat, is such as to bar us out of their markets for flour, thus working a double hindrance to the progress of our industry.

We believe that it is only necessary for us to call your attention to the disadvantages under which we labor in this respect.

You can appreciate the situation in which we are placed, without any argument on our part.

Nor do we believe it necessary for us to enlarge upon the remedy to be used in correcting this evil.

We shall be content simply to urge upon the state department the importance of effecting reciprocity treaties with such governments as France and Germany, whereby the import duty on American flour into those countries shall not exceed the import duty on American wheat.

We feel constrained to warn the state department that unless relief is speedily secured in this matter, the milling industry in America will soon lapse into decay.

In this connection we wish to express our gratification for and appreciation of what has already been done in our behalf in this direction, and yet we believe that material relief can only come by effecting reciprocity treaties with those countries who are at present the great buyers of raw material, and the density of whose population must of necessity force them to continue to be buyers, either of the raw material or manufactured product or both.

Elnathan Ross, Absalom B. Gorser, Benjamin F. Mayhugh, Reuben K. Deem, William Staley, Albert R. Ream, Luther E. Woodworth, Michael M. Guthrie, John M. Niuffer, Peter Bachtel, William H. Wratten, Sylvanus, A. Heffelfinger, John B. Smith, George Bott, Samuel, Murphy, Thomas C. Taylor, Henry Moore, Orrin A. Worthington, James R. Power, Frank Oswald, Mason F. Rowe, Louis H. Chavalier, James H. Baker, David Long, Davis S. Scott, William Hulme, John Jenkins, Joshua Cain, William G. Smith, John C. Tiffany, Robert Wilson, Hiram Outcalt, William Hesser, Albert Taylor, Joseph Ropp, Amos Dievler, P. S. Askins, George Dean, William Powers, Jourdan Scott, Josheph C. Shelly, Leeman Dotson, Sylvester I. Spring, Jacob Seybold, John T. Parish, John Hahnlen, George B. Hughs, James A. Fenton, Enoch Higgins, Philip Bloom, John R. Reed, Christian Stoner, Michael Braman, J. M. Simeral, Jonathan Sutton, T. P. White, W. L. Loy, Daniel Golden, Jacob Mang, George W. Brant, John H. Parker, Benjamin C. Davis, Emil Telgener, John P. Levi, Alfred Case, Jonathan Keich, Bartholomew Danner, Joseph Pales, Moses Stowers, Simeon Handshey, John A Tracy,v James B. Cox.

Additional—David Hathaway, David Earheart, Henry Burris, Charles H. Warden, Nelson S. Hendryx, Jacob Godown, Thomas Hawkins, Mathew Ostermeyer, Peter Reeves, Charles H. Sackett, Erastus B. Boyd, John Seidener.

Increse—John W. Jacobs, John W. Moore, Sylvester Doty, John M. Stewart, John W. Thatcher, John Hixmzaugh, William Barton.

Reissue— George F. Strobridge, Georgee Brake, Harriso., Wisecup.

Original widow, etc—Mary Smith, Sarah A. Adams, Martha J. Whippy, Susan Beath (mother), Lucinda Graham, Lydia A. Henry, Ann Margaret Spahn, Mary S Graham, Sarah R. Copland (mother), Margaret Bush, Margaret Streby (mother), Margaret G. Wrattan, Mary Boughton, Annaliza Farlee.

WOODBURY'S FACIAL SOAP
For the Skin, Scalp and Complexion. The result of 20 years' experience. At Druggists or sent by mail, 50c. A Sample Cake and 128 page Book on Dermatology and Beauty, Illustrated; on Skin, Scalp, Nervous and Blood Diseases and their treatment, sent sealed. 25c. Disfigurements, Birth Marks, Moles, Warts, India Ink and Powder Marks, Scars, Pittings, Redness of Nose, Superfluous Hair, Pimples, etc., removed. Consultation free, at office or by mail.
JOHN H. WOODBURY, Dermatological Institute, 125 West 42nd Street, New York City.

CHOIR AND CLASS BOOKS FOR
Singing Schools, Clubs, Conventions, &c.

Victory of Song.

L. O. Emerson's latest and best work, 192 pages of Glees, Part Songs, Choruses, Anthems, Male Quartettes, etc.; with Rudimentary Exercises, Lessons in Note Reading, Hints in Regard to the Use of the Voice, Articulation, Pronunciation, etc. Price, 60 cents; $6.00 per dozen.

Emerson's Anthems of Praise.

A new book containing nearly 100 choice Anthems. Price, $1.00; $9.00 per dozen.

Gabriel's Anthems.

A deservedly popular collection. Price, $1.00; $9.00 per doz.

Emerson's Easy Anthems.

One of the best selling collections. 80 cents; $7.20 doz.

Emerson's Choice Anthems.

Mr. Emerson's choice of the best 61 anthems of the last decade. Price, $1.00; $9.00 per dozen.

American Tune Book.

By Dr. Lowell Mason, assisted by 500 teachers and choir leaders. A complete collection of the tunes most widely popular, with the most popular anthems and set pieces—in fact, the cream of all other books. Price, $1.50; $13.50 doz.

Dow's Collection of Responses and Sentences.

By Howard M. Dow. Price, boards, 80 cents; $7.20 per dozen. Cloth, $1.00, or $9.00 per dozen.

(Any book sent postpaid upon receipt of retail price. When ordered at dozen rate transportation not prepaid.)

OLIVER DITSON CO.,
453-463 Washington Street, Boston.
C. H. DITSON & CO. J. E. DITSON & CO.
867 Broadway, N. Y. 1228 Chestnut St., Phila.

Drink LION COFFEE
IT IS A DELICIOUS DRINK FOR BREAKFAST
OF MOCHA, JAVA & RIO
PROPERLY COMBINED
A BEAUTIFUL PICTURE CARD IN EVERY PACKAGE.
WOOLSON SPICE CO, TOLEDO, OHIO. & KANSAS CITY, MO.

Wasting Away?

And yet scores of people are gaining flesh, weight, and strength, not by any old-fangled treatment, but by using a most successful Petroleum preparation.

Our best physicians unqualifiedly indorse it. Although tasteless, it retains all the curative properties of the crude oil. In

Wasting Diseases

it puts heart into the patient, flesh on the bones, and renders life worth living. In

Consumption

it checks the disease in the primary stages, and soothes the distressing symptoms of the advanced stages. New England physicians say it is doing really more than could be expected of a medicine. We are speaking of

Angier's Petroleum Emulsion
WITH HYPOPHOSPHITES

For sale by all druggists.

SEND FOR our interesting book, entitled "Petroleum: Its Mission." It is instructive.

ANGIER CHEMICAL CO., Boston, Mass.

ATTORNEYS.

D. H. COMMAGER,
ATTORNEY-AT-LAW,
Nos. 4 & 5 Drummond Blk.
TELEPHONE 1094

GOTLOB STROBEL!
Attorney at Law and Notary Public,
Office in Myer's Blk, 508 Adams St.
German language spoken, fifteen years practice. Charges reasonable.

PLUMBERS.

J. M. GROENEWOLD,
JOBBER OF
Supplies for Plumbers
Steam and Gas Fitters,
Engine Builders & Brewers.
Iron Pipe, O W Tubing, Casing, Hydrants, Street Washers, Pumps, Hose, etc.
29 St. Clair Street

C. A. Kirchmaier, Ph. C
Chemist and Assayer!
Laboratory, 1316 Adams St.
PHONE 993.

HOMESTEAD QUARRY
LIME CITY, OHIO.
Dimension Stone, Bridge Stone Building Stone, Rip Rap Stone, Preble Stone.
The finest Lime Stone in Northern Ohio. Stone of any dimension cut to measure. Address the
Michigan Stone & Supply Co.
AT LIME CITY, OHIO,
33 Congress St., West,
DETROIT, MICH.
GUS F. SMITH,
Pres't and Gen'l Manager

Notice to Contractors.

Fifteenth Street Paving.

Sealed proposals will be received by the undersigned, up to 12 o'clock at noon of Monday,

THE 21ST DAY OF MARCH, 1892.

for improving Fifteenth street from the paving in Washington street to the north line of the Toledo, St. Louis & Kansas City railway, be improved by paving the central twenty-six feet thereof with either Medina stone, Vitrified fire brick or Trinidad asphalt laid on a foundation of hydraulic cement concrete, together with the necessary grading, curbing, gutters, crosswalks, drainage, etc.

The contractor or contractors who shall do the work herein provided for shall be paid in cash within ninety days after completion of the work and acceptance thereof by the city.

All bids must be written with ink and the price of each item shall be written out in full as well as in figures. Each bid must contain the full name of every person interested in the same. All parties filing bids for the matters specified in this notice, must deposit with the city clerk on each bid the sum of one hundred dollars. All deposits to be in cash or certified check on a bank doing a regular banking business in the city of Toledo, and accompanied by an agreement signed by the bidder and two disinterested persons, guaranteeing that, if the bid is accepted, a contract will be entered into—otherwise the amount deposited to be forfeited to the city; and in case a contract is entered into, said deposit to remain until the first estimate of work done, (or double the amount of deposit,) is reported to the common council.

Bidders will be required to indorse their names on the outside of the envelope containing their proposal, and what the bid is for, the same to be filed with the city clerk. Bids not filed in accordance with the above requirements will be rejected.

Blank bids and envelopes can be obtained of the undersigned or of the city civil engineer.

Bidders must specify the time within which they will commence and complete the work after the acceptance of their bid.

Plans and specifications can be seen at the office of the city civil engineer.

The council reserves the right to reject any or all bids.

By order of the council.

C. H. DURIAN,
City Clerk.

mon-feb-22-e-o-d-4-w

Notice to Contractors.

Alley Paving.

Sealed proposals will be received by the undersigned, up to 12 o'clock at noon of Monday,

THE 7TH DAY OF MARCH, 1892.

for improving alley between St. Clair street and Superior street from the northeast gutter line of Jefferson street to the southwest gutter line of Madison street by paving the full width thereof with either Trinidad asphalt laid on a foundation of hydraulic cement concrete or Medina block stone with joints filled with mastic cement together with the necessary grading, curbing, crosswalks, drainage, etc.

The contractor or contractors who shall do the work herein provided for shall be paid in cash within ninety days after completion of the work and acceptance thereof by the city.

All bids must be written with ink and the price of each item shall be written out in full as well as in figures. Each bid must contain the full name of every person interested in the same. All parties filing bids for the matters specified in this notice, must deposit with the city clerk on each bid the sum of one hundred dollars. All deposits to be in cash or certified check on a bank doing a regular banking business in the city of Toledo, and accompanied by an agreement signed by the bidder and two disinterested persons, guaranteeing that, if the bid is accepted, a contract will be entered into—otherwise the amount deposited to be forfeited to the city; and in case a contract is entered into, said deposit to remain until the first estimate of work done, (or double the amount of deposit,) is reported to the common council.

Bidders will be required to indorse their names on the outside of the envelope containing their proposal, and what the bid is for, the same to be filed with the city clerk. Bids not filed in accordance with the above requirements will be rejected.

Blank bids and envelopes can be obtained of the undersigned or of the city civil engineer.

Bidders must specify the time within which they will commence and complete the work after the acceptance of their bid.

Plans and specifications can be seen at the office of the city civil engineer.

The council reserves the right to reject any or all bids.

By order of the council.

C. H. DURIAN, City Clerk.

mon-feb-22-e-o-d-2-w

Notice to Contractors.

Ostrich Lane.

Sealed proposals will be received by the undersigned, up to 12 o'clock at noon of Monday,

THE 7TH DAY OF MARCH, 1892.

for improving Ostrich Lane from the paving in Mulberry street to the paving in Magnolia street by paving the central fifteen (15) feet thereof with Vitrified fire brick, together with the necessary grading, curbing, crosswalks, drainage, etc.

That the contractor or contractors who shall do the work herein provided for shall be paid in cash within ninety days after completion of the work and acceptance thereof by the city.

All bids must be written with ink and the price of each item shall be written out in full as well as in figures. Each bid must contain the full name of every person interested in the same. All parties filing bids for the matter specified in this notice, must deposit with the city clerk on each bid the sum of one hundred dollars. All deposits to be in cash or certified check on a bank doing a regular banking business in the city of Toledo and accompanied by an agreement signed by the bidder and two disinterested persons, guaranteeing that, if the bid is accepted, a contract will be entered into—otherwise the amount deposited to be forfeited to the city; and in case a contract is entered into, said deposit to remain until the first estimate of work done, (or double the amount of deposit,) is reported to the common council.

Bidders will be required to indorse their names on the outside of the envelope containing their proposal, and what the bid is for, the same to be filed with the city clerk. Bids not filed in accordance with the above requirements will be rejected.

Blank bids and envelopes can be obtained of the undersigned or of the city civil engineer.

Bidders must specify the time within which they will commence and complete the work after the acceptance of their bid.

Plans and specifications can be seen at the office of the city civil engineer.

The council reserves the right to reject any or all bids.

By order of the council.

C. H. DURIAN,
City Clerk.

mon-feb-22-e-o-d-2-w

Notice to Contractors.

Alley Paving.

Sealed proposals will be received by the undersigned, up to 12 o'clock at noon of Monday,

THE 7TH DAY OF MARCH, 1892.

for improving alley between St. Clair street and Superior street from the northeast gutter line of Jefferson street to the southwest gutter line of Madison street by paving the full width thereof with either Trinidad asphalt laid on a foundation of hydraulic cement concrete or Medina block stone with joints filled with mastic cement together with the necessary grading, curbing, crosswalks, drainage, etc.

The contractor or contractors who shall do the work herein provided for shall be paid in cash within ninety days after completion of the work and acceptance thereof by the city.

All bids must be written with ink and the price of each item shall be written out in full as well as in figures. Each bid must contain the full name of every person interested in the same. All parties filing bids for the matters specified in this notice, must deposit with the city clerk on each bid the sum of one hundred dollars. All deposits to be in cash or certified check on a bank doing a regular banking business in the city of Toledo, and accompanied by an agreement signed by the bidder and two disinterested persons, guaranteeing that, if the bid is accepted, a contract will be entered into—otherwise the amount deposited to be forfeited to the city; and in case a contract is entered into, said deposit to remain until the first estimate of work done, (or double the amount of deposit,) is reported to the common council.

Bidders will be required to indorse their names on the outside of the envelope containing their proposal, and what the bid is for, the same to be filed with the city clerk. Bids not filed in accordance with the above requirements will be rejected.

Blank bids and envelopes can be obtained of

FRIENDS OF THE PUBLIC.

Men of Mark Who Gather News.

Some Personal Sketches and Incidents of Brain Workers in the Highest Walks of Life.

The reader of the morning paper who sits by his cosy fireside and is informed of what is transpiring in every quarter of the globe, seldom realizes the amount of actual labor necessary to ascertain, collect, write, transmit, and print this wonderful mass of news. And yet, aside from the special dispatches, it is largely centered in one office, located near the Telegraph building in New York, and presided over by a quiet gentleman in a most masterly manner.

Mr. William Henry Smith, manager of the Associated Press, is in the prime of life, and possesses a mind clear as to the requirements of the public. To properly and promptly handle the mass of matter that passes through his hands is an enormous undertaking, and one which may well test the capacity of any man. Mr. Smith has always been an arduous worker, and it is by no means surprising that his health should, in the past, have suffered more or less thereby. The mental strain necessary to the performance of his duties caused difficulties of digestion which are not easily overcome, and also a uremic colic, both painful and exhausting. All attempts to overcome these tendencies by force of will power failed, and he consulted eminent physicians, among them Dr. Barthol, of Philadelphia. In spite, however, of the care and skill of these practitioners, he grew worse constantly. The result can best be described in his own words. He said:

"My brother, C. W. Smith, manager of the Chesapeake & Ohio railroad, came to visit me, and, seeing my condition, took upon himself to conduct my case, and so secured a preparation which, I have since learned, he had used successfully himself and in his family. I began its use, and commenced improving at once. This improvement continued, until now I am well and wholly through the influence of Warner's Safe Cure. I have since then used the remedy with good results in my family, and keep it on hand constantly. I consider it a remarkable medicine."

Mr. George Alfred Townsend, the famous newspaper correspondent, whose letters, written over the nom de plume of "Gath," have attracted such wide attention, said to the writer: "While in England I had a pleasant visit with ex-Gov. S. B. Packard, our consul at Liverpool. We were remarking on the death of a number of distinguished Americans, when the governor said: 'Townsend, I can't see why so many of our public men are passing away, victims of one dread scourge. There is no need of their dying if they will consent to avail themselves of what has been provided for them, as I have.' Gov. Packard went on to describe his experience, and I found his symptoms corresponded almost exactly to my own. I soon afterward returned to America, began the same treatment, and when I had taken a number of bottles of Warner's Safe Cure—the remedy Gov. Packard used and commended to me so strongly—I, too, was rid of backache, bad fluids, tired feelings, nervous exhaustion, irregular appetite, 'thick head,' and to-day am as sound as a nut. It indicated my disorder and removed it entirely. I regard it as a godsend to this country, where Bright's disease and all other kidney disorders are so prevalent."

The above statements are not from obscure sources, but from gentlemen in the most exalted positions of trust and responsibility, and the affirmations they make are the results of actual observation. Does it not stand to reason, therefore, that the article of which they speak is a most valuable one, and such as may be used with great benefit by all who are suffering?

This is Baby Ruth Cleveland's carriage on exhibition at Bartlett's Palace Furniture Store, 618 Jefferson street. We also have a full line of carriages of every price and color, furniture, bedding and desks. The lowest-priced house in the city.

ARE WE

Right

or

Wrong?

A Shoe Dressing *must* restore the brilliancy of a worn shoe, and at the same time *preserve the softness* of the leather.

LADIES will the Dressing you are using do both? Try it!

Pour a dessert spoonful of your Dressing into a saucer or butter plate, set it aside for a few days, and it will dry to a substance as hard and brittle as crushed glass. Can such a Dressing be good for leather?

Wolff's ACME Blacking

will stand this test and dry as a thin, oily film which is as flexible as rubber.

25 Dollars worth of New Furniture for 25 Cents. HOW? By painting 25 square feet of Old Furniture with

PIK-RON

I ADMIT THAT ONE CAN SEE THROUGH IT. BUT TRY IT.

WOLFF & RANDOLPH, 927 North Front Street, PHILADELPHIA

$1,000.00

For any case of Catarrh that cannot be cured by the "RELIABLE CATARRH CURE." It is a specific, this valuable remedy for Catarrh, Cold in the Head, Hay Fever and La Grippe, and is for sale at all the leading druggists in the city, including the following: Vanstone, corner Summit and Monroe streets; Spayd, Monroe and Superior streets; Gates, St. Clair street; Hamlin, Adams and St. Clair streets; Kirchmaier, Huron and Adams streets; Cook Bros., Cherry and Bridge streets, East Toledo; J. F. Mery, Summit and Cherry streets; A. Burger, Adams street and Franklin avenue. Also at branch office, 1820 Adams street, 75 cents.

QUINN MEDICINE CO.

A. T. KLINE,

DENTIST,

335 Superior Street, over Allen & Parkhurst's.

BRIDGE and CROWN WORK a SPECIALITY!

PHONE 446

PICTURE FRAMES

AND ENLARGING.

Specimens of nice work and low prices. Letters by mail will receive prompt attention.

F. A. MOHR,

314 OAK ST., NEAR SUMMIT.

Piso's Remedy for Catarrh is the Best, Easiest to Use, and Cheapest.

CATARRH

Sold by druggists or sent by mail. 50c. T. Hazeltine, Warren, Pa.

SIGNS OF SPRING.

Sound of gusty driving rain
When we wake at midnight hour,
Ice-tipp'd branches on the pane
Beating music to the show'r.

Crows that caw from steaming woods,
Robins piping in the glades,
Buds that from their winter hoods
Peep and blush like pretty maids.

Grateful odors of damp earth,
Boist'rous glee of muddy rills,
Shouting, brawling, in their mirth,
Down the bare flanks of the hills.

Here and there a crocus' head
Thrusting up to dare the cold,
While its sisters, warm in bed,
Stir their coverlids of mould.

Spring is coming; spring is near!
She is whispered in the air.
Soon the blithe nymph will be here,
Shaking blossoms from her hair.
—James Buckham.

BEESWAX.

There are 10,000 Chinese shoemakers in California.

Berlin, a distance of 700 miles, through pneumatic tubes.

The king of the Belgiums always sleeps on a camp bed.

The West Grove (Pa.) bank has 10,000 dimes on deposit.

Berlin's richest citizen has an annual income of $7,500,000.

The canyons of southern California are alive with wild pigeons.

At the time of birth the octopus is not larger than a common flea.

But one thunder storm has been witnessed in Arizona during 14 years.

Boise, Idaho, is now heated by water from a hot spring near the city.

Many men let their beards grow because their skin is too soft for the razor.

Japan gets most of its revenue from the railroads and telegraphs that it owns.

There are now about 2,250,000 acres in Scotland occupied by deer forests.

The output of matches in the United States amounts to $12,000,000 yearly.

Prussia has but 565 subjects whose annual incomes are more than $30,000 each.

In Colorado the Southern Pacific railroad is ballasted for some distance with rock salt.

The proportion, the world over, of the birth of females to that of male is as 100 is to 90.

The tallest and the shortest people in Europe, the Norwegians and the Laps, live side by side.

The cost per family of food in the United States is $243.65 a year, against $222.52 in Europe.

In proportion to its size, England has eight times as many miles of railway as the United States.

The entire empire of Persia has but one vessel, a small steamer that was built some years ago.

A 5-year old child has been found in Plainfield, Ind., who is said to be a confirmed morphine eater.

From the American aloe tree is made thread, ropes, cables, paper, clothing, soap, sugar and brandy.

Lead pencil wood—soft cedar—all comes from Florida, and will be exhausted in a few years.

The world consumes 3,000,000,000 pounds of paper a year, and it is supplied by 4,500 paper mills.

The fireworks to be used at the dedication of the world's fair buildings next October will cost $25,000.

Typesetting is a popular industry among women of England, of whom 4,500 make a living thereby.

Over 50,000 barrels of rum were manufactured last year in the "Old Bay State," and it wasn't bad rum either.

France has had 27 cabinets in 22 years. It is a comfort to know that the supply is equal to the demand.

The transcontinental journey from Buenos Ayres to Valparaiso can now be made in 76 hours at a cost not exceeding $200.

In accordance with Chinese etiquet, all business of state requiring the emperor's attention is transacted between the hours of 2 in the morning and 6.

It is said that if the "voice" of an elephant were as loud in proportion as that of a nightingale, his trumpeting could be heard around the world.

The dress with which the czar presented his august consort on the occasion of their silver wedding was made by Worth (Paris), and cost the neat little sum of

Ebony is said to be so abundant in some parts of Tamaulipas, Mexico, that it is used as firewood by the people, and the Monterey & Mexican Gulf railway uses it for fuel.

The ocean cables of the world now stretch over 120,250 miles. There are 1,000 cables in all, nearly all of English manufacture. Most of the cables are owned and operated by private corporations.

The political vote of New York for the last six campaigns has been as follows: 1868, Seymour; 1872, Grant; 1876, Tilden; 1880, Garfield; 1884, Cleveland; 1888, Harrison. This ought to be the democratic year.

The bell that will ring the hours from the steeple of the college church at Notre Dame, Ind., is the largest on the continent. Eight men can easily stand erect within it, and its tones can be distinctly heard a distance of 12 miles.

Here is a short lesson in ancient Roman history: The men classed as the "twelve Caesars" were Julius Caesar, and the Emperors Augustus, Tiberius, Caligula, Claudius, Nero, Galba, Otto, Vitellius, Vespasian, Titus and Domitian.

One who professes to have looked up the subject says: In only five states has a mother any absolute legal right to the custody of her children. These are Iowa, Nebraska, Kansas, Oregon, and Washington, where both parents have equal rights in the matter.

The Bavarians are a disappointed people. They were flattering themselves that Otto, their mad king, was about to need a first-class funeral, but he has disappointed them, and, instead of finding the court undertaker a job, has hired a lot of new cooks.

Mme. Gauthereau, in a Recamier gown of pale blue Pekin, with short waist and top of corsage in white lace fixed at shoulders and bust with diamond butterflies, was the sensation at a recent ball at the Hotel Continental in Paris. In her hair, brushed back, she wore a narrow diadem of diamonds.

A famous Maine hunter killed two monster bull moose near Nalmakanta lake a few days ago and took their heads and antlers to Bangor to be mounted. One of the heads and antlers weighed eighty-nine and one-half pounds, the other eighty-seven and one-half pounds, and one pair had a spread of four feet one inch.

Nice has become a favorite winter resort of aristocratic Russians, and there is an interesting colony of them there this season, including the Grand Duke and Duchess Peter, of Russia; the Duke and Duchess of Leuchtenberg, the Duchess of Oldenberg, and the Prince and Princess of Montenegro and their daughters.

Occasionally a man dies and leaves a permanent vacancy. The coming man after him may answer as a substitute, but is in no sense a successor. Prof. Renouf, the eminent scholar in charge of the Assyrian and Egyptian collections in the British museum for the last six years, is about to be retired from office under some civil service regulations. It is thought to be impossible to fill the place satisfactorily.

The number of newspapers published is estimated at 41,000, of which about 24,000 appear in Europe. Germany heads the list with 5,000, then comes France with 4,000, England with 4,000, Austria with 3,500. The United States has 13,000 newspapers. Canada has 700 and Australia also has 700. The people of the United States, therefore, read and support about as many newspapers as England, France and Germany combined.

Few better views of the horrors of starvation to which Russians have come have been given than that conveyed in the following from Viatka, a Russian publication:

"The need of bread has induced many of the victims here to become criminals. This winter, in the town of Viatka, a reformatory school was opened for juvenile criminals. Later on many peasants called upon the chief of the institution with petitions to take their children in. And when the real aim of the school was explained to them, the children did their best to be caught in some criminal offense and so gain the right of entrance to the reformatory."

FRANCES WILLARD TALKS

On What Prohibitionists Propose to Do.

A Full Ticket to be Nominated in June.

Powderly Was the Friend of the Woman Suffrage Plank, but the Opposition Was Too Great.

Chicago, Feb. 26.—After the remarkable attempt to lasso the St. Louis cyclone convention of the farmers' alliance and people's party, Miss Frances Willard, president of the National Women's Christian Temperance union, had a very expressive look in her eyes when she arrived in Chicago.

"What will the prohibitionists do now?" she repeated when the query was put to her, adding quickly, but with marked deliberate emphasis and decision:

"You may put just this down as what I think they will do. On the 29th of June in the city of St. Louis will be held a national convention of the prohibition party, the delegates to which will be from every state and territory in the union, with a fair intersprinkling of women among the delegates, and that convention will hew out a platform, heart of oak in every plank, sound on economic principles, treating of government ownership of all highways and means of communication, also of monetary reform, ownership of land, prohibition and woman suffrage. The platform will mean what it says and say what it means. Candidates will be chosen for president and vice-president, and we will have the spectacle presented of two tickets in the field among the divided reform forces who seek the people's good."

"The prohibitionists," said Miss Willard earnestly, "would have been willing and glad to meet the people's party half way, and the method we had in view was this—first, that the St. Louis national industrial conference would put into its platform a woman suffrage plank and a plank for the suppression of the liquor traffic. We had good reason to expect this would be done, for at the Chicago conference were present Gen. Weaver, Ignatius Donnelly, A. J. Streetor and Gilbert Delamater, three of whom had been delegates of that element for the presidency and presumably knew the situation. We also knew that Col. Polk of the farmers' alliance and General Master Workman Powderly were thorough temperance men, and in conversation with the two latter I understood them to say they were willing to have those planks go in."

"Do I think Mr. Powderly acted in the convention in entire good faith? Indeed I do," said Miss Willard with warmth. "I have great admiration for Mr. Powderly, and so far from believing that he or the Knights of Labor in the convention acted in bad faith, I think they stood squarely up for the women till they saw it was going to put them greatly at odds, when they decided it wiser to vote for suffrage as a separate resolution."

"Mr. Powderly told me that he was not the author of the Colorado resolution, and that the use of his name in attempting its withdrawal was wholly unauthorized by him. I believe that with less gerrymandering in the convention, suffrage would have carried in the platform by a large majority.

"Had the leaders, too, in the convention been as favorable to the liquor suppression plank as they were at the Chicago conference, that too, would have been part of the platform. If these two planks had been put in in good faith, the next step would have been to have a joint meeting of the national committees of the two parties in which they would have mutually united upon the platform for the coming presidential campaign.

"The two conventions would soon have been held simultaneously in the same city, the one platform as indicated been adopted by each convention separately and then the two conventions would have immediately met together in one hall to give a name to the new party and select its presidential candidate."

"The attitude of the prohibitionists was dignified from first to last," maintained Miss Willard. "Such of the prohibition leaders as attended the Chicago and St. Louis conferences announced that they did so in a purely personal capacity.

"As to the St. Louis convention particularly, the presence of myself and others was in accordance with a custom of 10 years' standing, to have fraternal representatives of the prohibition party at all great national gatherings.

"The movement for a party union with the prohibitionists had its inception in a conversation I had with Gen. Weaver last fall. He believed such a union to be most desirable and also feasible. That such a union may not still take place in time for this campaign, I am not yet without hope.

"At present, however, it would seem unlikely that any conference committee looking to a union will be appointed at the St. Louis national prohibition convention."

COUNCIL COMMITTEES.

Lagrange Street Paving Bids All Rejected.

Changing the Fire Limits—Several Sewer Contracts Awarded—Other Business.

Short sessions of several council committees were held last evening, but only a small amount of business was transacted.

The street committee approved an ordinance to re-establish the grade of Beacon street and a resolution to grade and pave the street from Cherry to Union.

A communication was read from Mr. Paul Raymond requesting that obstructions at the corner of Thirteenth and Lucas streets be removed. This matter was referred to Mr. Morgantbaler.

A ordinance was approved to turnpike Chase street from Galena to the alley southwest of New York avenue, as was also an ordinance to establish the grade of Second street.

The matter of paving Lagrange street from Champlain to Bancroft came up and the engineer presented an abstract of the bids for the improvement. The lowest price for fire brick was $10,335.55, and for cedar block, $7,598.20.

A majority of the property owners on the street petitioned for fire brick paving, but several members of the committee were of the opinion that the property would not stand the assessment for fire brick, and they opposed the improvement for the reason that the city would be obliged to pay for a large portion of it.

Mr. Hassenzahl, however, wanted the fire brick, and the discussion was very lively for a time, but finally all bids were rejected.

Now, if the people on that street want a pavement, the legislation must be commenced over again.

* * *

The fire committee again had the ordinance establishing new fire limits which had been referred back to them because of a protest from the East Side. Mr. Harvey Platt appeared before the committee and opposed any fire limits in the Sixth ward, and finally the East Side was left outside of the fire limits entirely.

The boundary was further contracted by running it along Ottawa street to Broadway, to Williams, to the creek, thus leaving out considerable property further south. The ordinance as amended was approved.

* * *

The committee on sewers approved a resolution for a new sewer in Walnut street from Champlain to Michigan street and awarded a number of contracts as follows: Sewer No. 410, in Monroe street, Detroit avenue to Bancroft street, Thomas Kelley, $884.90; No. 390, in Michigan street, Oak street to Stickney avenue, James H. Kelley $1,651.75; No. 411 in alley between Knower and South street, William McMahon, $785.59; No. 413, in Sixth street, Nevada street to Starr avenue, William McMahon, $2,100.71; No. 412, Harrison street, Mill alley and North Railroad avenue, F. E. Cole, $2,954.10.

MICHIGAN NEWS.

Alpena has secured a stave factory.

Muskegon is after the democratic state convention.

Branch county will vote on local option next Monday.

Jacob Dash committed suicide at Detroit by hanging.

A Big Rapids physician has a sure cure for the drinking habit.

A new Presbyterian church has just been dedicated at Vassar.

The business men of Carson City have organized a commercial agency.

The molders in the Hodge Iron works at Hancock, are out on a strike.

A bakery owned by Thomas Kennedy, at Corunna, was destroyed by fire.

The Kalkaska Congregational church has secured Rev. J. E. Butler as pastor.

Hudson is vigorously prosecuting saloon-keepers who violate the Sunday closing law.

John Wilson has wandered from his home at Royal Oak, while insane with the grip.

Work has resumed on the new government building at Bay City, the strike having been lifted.

Thomas Keiler, of Popple, is insane, and insists on standing out in the snow in a nude condition.

Hilman's wagon and blacksmith shop at Mottville was destroyed by fire. Loss, $1,200 and no insurance.

Capt. Charles Sutherland, who was shot in a saloon row at Frankort by Saloon-keeper Strauble, has died.

Rev. Allen Reynolds, of Mt. Pleasant, has been sentenced to the penitentiary for three years on the charge of adultery.

ENTERTAINMENTS.

An Amateur Performance of School To-Night.

Mr. and Mrs. Kendal in the Ironmaster To-Morrow—Held by the Enemy.

There has been a large sale of tickets for the entertainment to be given this evening at Wheeler's for the benefit of the Day Nursery. Robertson's bright comedy, School, will be presented by a large company of amateurs who have been rehearsing for some time past, and the performance promises to be a brilliant one.

The cast is taken by a number of Toledo's young society people, and there is much talent among them.

Mr. and Mrs. Kendal.

Many are aware that the Kendals who come to this city to-morrow have received more critical commendations in English speaking countries than any players on the stage. Next Saturday evening, at Wheeler opera house, Mr. and Mrs. Kendal will make their first and only appearance in this city in The Ironmaster.

This drama is an English version by A. W. Pinero of George Ohnet's well-known Le Maitre de Forges, to which the adaptation adheres very closely. When M. Ohnet made his glorification of bourgeoisie, he presented in Claire de Beaupre and Philippe Derblay two characters well fitted to Mrs. Kendal and her husband as actors. Of these merits, the one predominant is that they illustrate art without affectation. Their art—especially Mrs. Kendal's—is thorough, exhaustive; aims to do all that should be done and to leave all else undone. Yet it is not tedious. It is rather the more fascinating.

The careful deliberateness of Mr. and Mrs. Kendal's work is noticeable in all their plays. They let no sentiment or emotion go unexpressed that they think ought to belong to their part, and express them all in such a way that the simplest mind cannot mistake their meaning. They linger long over each situation carefully, elaborating each element that goes to make the general effect. The thoroughness of their work is one of its most commendable qualities.

Held by the Enemy.

Those play patrons who have for so long a time been regretting that America has too few works of a distinctively native character, will find an opportunity to welcome one of the worthiest of our dramas next week, when Wm. Gillette's celebrated war play, Held by the Enemy, will be presented at the People's theater.

The author has not only provided a strong drama in Held by the Enemy, but he is said to feel some pardonable pride in making a military play that is consistent with all the technical tactics employed by his soldier actors. The war department is said to have furnished him with authority for all the military matters he has employed, and before it was first presented to the public, was subjected to a very careful revision by the late Gen. Sherman and other officers of experience. It will be given here with all the necessary scenery and by a company of admirable artists.

DISAGREED.

The Curtis Jury Refuses to Convict or Acquit.

San Francisco, Cal., Feb. 26.—At 4:30 o'clock yesterday the jury in the Curtis case again reported that they were unable to agree and were finally discharged by Judge Trout.

Contrary to the rumors which were current this morning about the court room the jury reported they stood 10 for conviction and two for acquittal when discharged.

BURNED BY NATURAL GAS.

Lima, O., Feb. 26.—Mrs. Thomas Clemenger was very seriously burned by a natural gas explosion. She was assisting a number of ladies in preparing supper at the Presbyterian church. A piece of paper was placed in the stove and lighted before the gas was turned on, but the paper did not light the gas, which filled the stove. A lighted match was thrown in and a fearful explosion followed. Mrs. Clemenger was terribly burned about the face and hands and suffers much pain from burns, but will recover.

DO NOT BE DECEIVED.

Persons with weak lungs—those who are constantly catching cold—should wear an Allcock's Porous Plaster over the chest and another between the shoulder blades during cold weather. Remember they always strengthen and never weaken the part to which they are applied. Do not be deceived by imagining any other plaster like them—they are not—may look it, but looks deceive. Insist always on having Allcock's, the only reliable plaster ever produced.

DIED AT 68.

Indianapolis, Feb. 26.—Daniel Stewart, aged 68 years, a well-known wholesale druggist and ex-president of the National Druggists' association, died here of paralysis yesterday morning.

Young Mothers!

We Offer You a Remedy which Insures Safety to Life of Mother and Child.

"MOTHER'S FRIEND

Robs Confinement of its Pain, Horror and Risk.

After using one bottle of "Mother's Friend" I suffered but little pain, and did not experience that weakness afterward usual in such cases.—Mrs. ANNIE GAGE, Lamar, Mo., Jan. 15th, 1891.

Sent by express, charges prepaid, on receipt of price, $1.50 per bottle. Book to Mothers mailed free.

BRADFIELD REGULATOR CO., ATLANTA, GA.

SOLD BY ALL DRUGGISTS.

FIRE! FIRE!

Don't suffer from the cold when you can be supplied with

WOOD AND COAL

CHEAP, BY A. H. SCHOEN.

BIG FIRE

In my wood yard, yesterday, on Lagrange street. The balance not burned will be hauled away mighty lively.

Phone 398; or call at 839 Erie, or 1618 Lagrange street.

AT PRINCETON COLLEGE.

The Greek Letter Fraternities Do Not Dominate.

The Records of Club Life at Princeton Antedate the Revolution—Some Admirable Features.

An eastern journal says: College life at Princeton is unique in one respect—it is not dominated by fraternities. Instead of a number of smaller organizations, there are two historic halls which have survived from the pre-revolutionary period. Their records go back to more than a decade before the Declaration of Independence; among their charter members they can point to such names as James Madison, William Patterson and Philip Freneau, "the poet of the Revolution," and the constitution of one of them was written by the same hand which drafted the Constitution of the United States. All American colleges at that early date had halls of a similar nature, but they have gradually disappeared before the rising tide of Greek Letter Fraternities. The American Whig and Cliosophic Societies have had many applications for charters from other colleges, but they have steadily refused to join the fraternity movement.

Nearly every undergraduate is a member of one of them, and in each there is a select body of men who have come to Princeton largely on account of the opportunities which these halls offer, and who are training in parliamentary practice and public speaking under the influence of the venerable traditions of their chosen society. Their assembly rooms have seats for about five hundred men.

But even in Princeton everybody is not an orator, and many a man, who does not care to have the floor, knows the massive doors behind the stately marble columns, and admits him to library, reading table and suits of club apartments.

The closer circles of friendship find their homes in the clubs. First of all, is "The Ivy," or "the club," as its members fondly call it. For some years it was the only social club in Princeton, and election to its membership was the coveted goal of many man's ambition. The requisites were two. First, the candidate must be a "good fellow," and second, he must be one who has "done something." Fifteen seniors and fifteen juniors comprise the membership, and among them are generally found names which are associated with the literary and athletic honors of the university. When a fellow is an exceptionably "good fellow," the second qualification is often overlooked.

The rapid growth of the college soon made it impossible for Ivy to take in all the eligible men, and "The Cottage" was organized some years ago to meet the need. In its organization and membership it is a second Ivy.

The movement once started, the multiplication of clubs has been rapid. Old alumni looking over the bric-a-brac, come upon some new names as "The Inn," "Cap and Gown," "Colonial," "Tiger Inn," "North Side," and some others, each one of which stands for a group of men who rejoice in a club house devoted to the pleasures and graces of social life.

Just now a building fever seems to have taken possession of these organizations. In 1889, Whig and Clio began to tear down their old structures, and the following commencement will witness the dedication of two splendid marble buildings which would have done honor to the Acropolis in the days of Pericles. They are exactly alike outside, and are in the Ionic style. The columns of the hexastyle porticos are copied from those of a temple in the Ilissus, near the fountain of Callirhoe, in Athens. The shafts are single blocks of marble, and are the largest monolithic columns in the country. These magnificent halls are being erected at a total cost of over $60,000 each, and their interior designs provide for all the equipments of a modern club.

The Ivy club has recently made an extensive addition to their charming home on Prospect avenue. The Cottage club has decided to leave their present house on University Place, and already the foundations are in for a building on Prospect avenue, opposite Ivy, which promises to be the handsomest structure of the kind in Princeton. A few steps below, the new home of the "Cap and Gown" is receiving its finishing touches, while near by stands the Varsity club house just completed, at a cost of about $20,000, the gift of Prof. Henry F. Osburn for the accommodation of the university athletic teams when in training. The "Colonial" have just refitted and occupied a roomy old colonial mansion on Nassau street, near Evelyn college, and others are talking about building next year.

These larger organizations are the clubs par excellence, but for the considerable number of men who cannot afford the expense of "house bills," there are the not less agreeable circles of the eating clubs. These are generally made up of a dozen or more congenial fellows who make arrangements with the powers of the kitchen through an agent or "club runner."

Men from colleges where undergraduate life is largely centered in fraternities, often wonders how Princeton gets along without them, but in Princeton itself undergraduate sentiment is overwhelmingly against their introduction. There may be some satisfaction in meeting a fellow at the seashore or in the mountains who wears the same mystic letters, especially when you can be proud of him, but apart from that it is hard to see any special advantage in intercollegiate organizations, and Princeton men find that an orange and black button is as good an introduction to college circles as the pearls and rubies of a glittering "frat pin." They prize their broad, unconventional camaraderie, their freedom from cliques and factions, and the unity of their college spirit too highly to run any risks where nothing substantial is to be gained.

Richard Hetherington, of Grand Rapids, started home drunk and his mangled remains were found along the railroad track.

HEALTHY. HAPPY. WHY?

Is he a bright child? Does he look healthy and happy? He is bright, and he is both healthy and happy. He is the little son of Mrs. Henry T. Bowers, wife of the well-known contractor and builder, who resides in Dorchester avenue, South Boston. Mrs. Bowers has had quite an experience with her children, which experience we give in her own words, as follows:

"I have a little boy two and one-half years of age, the perfect picture of rugged health, and also a little girl of four. I attribute their good health and good temper to the use of Dr. Hand's Remedies.

I have used, as occasion required, the entire line, and have had very marked results from the Colic Cure, Cough and Croup Medicine, and the Pleasant Physic. I have never had any but good result from the use of any of them."

No mother would make a statement like the above unless she knew wholly whereof she affirmed.

A little book, illustrated, full of sense and suggestion, will be sent to any one in the land, FREE.

Price 25 Cents per Bottle.

If you want a trial bottle or a free book, address

THE HAND MEDICINE CO., 305 Cherry St., Philadelphia, Pa.

ASK YOUR GROCER

—FOR—

BRENZINGER'S

—"CHOICE"—

AND GENUINE

VIENNA :-: BREAD

KARL :-: MATHEIS

Fine Funeral Furnishings

428 Summit St.

25 Office Phone. Residence Phone 105

Tri-State

BUSINESS COLLEGE

WHY WASTE ALL your time, and money besides, attending a school that cannot place its students in situations? We have not one competent student unemployed, and cannot fill all positions offered. Interested reader, investigate our Night School in session.

Melchior Bros. & Robinson, Cor. Madison and Summit.

WEAK, NERVOUS MEN.

Established 1851.

YOU, who have been humbugged by the "Electric Belts," "Fellow Sufferer," "Crayon," "Vacuum," "Nervine," "Free Cure," quacks, and who have found yourself growing worse and worse. You, who have given up in despair, saying, "I am doomed; there is no hope for me;" to you I say: UP, and SAVE YOURSELF! THERE IS HOPE! THERE IS A CURE! No matter what you have taken or who has failed to cure you, write me a full history of your case and send for Book (free) and Question List. Forty years' experience. Thousands Cured. At Private, Nervous and Consult the Old Doctor. CHRONIC DISEASES of either sex skillfully and successfully treated and a cure guaranteed in every curable case. Married men or those about to marry, who dread their weakness or incapacity, or whose blood is loaded with impurities transmissible to offspring, should consult the celebrated Dr. Clarke at once. Consultation personally or by letter, free and confidential. Medicines sent everywhere, secure from exposure. A friendly letter may aid you and direct you to health. Address

HONORABLE SUCCESSFUL TREATMENT

DR. F. D. CLARKE, Merrill Block, Cor. Woodward & Jefferson Ave., Detroit, Mich.

LOOK OUT!!!

for these imitations and substitutes, they are poor stuff at the best and increase your misery. Take Simmons Liver Regulator only. You will know it by the large red Z on the face of every package and by the relief it gives when taken for Dyspepsia, Indigestion, Constipation, Biliousness and Sick Headache.

TAKE SIMMONS LIVER REGULATOR ONLY

A Few Hasty Words

Before breakfast spoils the entire day.

It may be you are severely constipated, troubled with indigestion.

No appetite for breakfast. Feel hot and flushed. You feel either low spirited, or you display a nasty temper. Destroys the good feeling of your home.

Nature gives you fair notice that she requires assistance by the use of Carlsbad Sprudel Water."

This remedy is sovereign. It has been used in its original shape by emperors, kings, statesmen, poets, etc., for 500 years. Or, if you cannot conveniently use the Waters, buy the genuine Carlsbad Sprudel Salts, which are the solid evaporations of the Sprudel Spring. The genuine has the signature of "Eisner & Mendelson Co., Sole Agents, New York," on the bottle.

City Auditor's Office.

Toledo, O., Feb. 18th, 1892.

The committee on ways and means of the common council of the City of Toledo, Ohio, and the undersigned, invite sealed proposals at this office to

MONDAY, MARCH 21ST, 1892,

at 7 o'clock p. m. for the purchase of Street Improvement Bonds to the amount of Fourteen Thousand Three Hundred and Eighty-nine and 40-100 ($14,389 40-100) Dollars, bearing date Feb. 15, 1892, and payable as follows: Thirteen Hundred and thirty-nine and 40-100 ($1,339 40-100) Dollars on Feb. 15, 1893, and Fourteen Hundred and Fifty Dollars at the expiration of every six months thereafter, to and including August 15, 1897, at the office of the city treasurer, with interest at the rate of five (5) per cent. per annum, payable semi-annually at the same place as evidenced by coupons to be attached to said bonds.

Said Improvement Bonds are issued pursuant to Section 2704 to 2707 of the Revised Statutes of the State of Ohio, and also under an ordinance of the common council of the City of Toledo, Ohio, "To provide for the issue of improvement bonds to pay the cost and expense of the improvement of Oliver street, from North Railroad avenue to Clayton street."—Passed Jan. 25th, 1892.

The denomination of these bonds will be first payment one bond of $339 40-100 and two of $500 each and thereafter two of $500 and one of $450 each payment.

The said bonds will be sold at not less than par and accrued interest, to the highest bidder.

Bidders will be required to state the gross amount they will pay for the bonds besides the accrued interest to date of delivery at Toledo, Ohio. They will also be required to deposit with each bid an amount of money or a certified check on some responsible bank equal to or at least five (5) per centum of the par value of the bonds, so bid for, as a guarantee of good faith, and that the bid so made (if successful) will be fulfilled in accordance with the terms thereof, and the requirements of the law and ordinances. When the bids have been examined, and the award made according to law, all monies or checks deposited as guarantees shall be returned to the depositor, or held by the city auditor subject to his call, except that of the successful bidder, which shall be held and considered, and accepted as part payment of the bonds so awarded or sold, but should there be any repudiation of the contract or agreement, or refusal to accept and pay for the bonds so sold, then and in that case the deposit shall be forfeited to the city of Toledo, and shall become the property of said city, in compensation for loss and expenses attending the sale of said bonds and as liquidated damages for repudiation of bid. And no bid will be received if not accompanied by money or check aforesaid.

The right is reserved to reject any or all bids.

Proposals should be addressed to the "Auditor of the city of Toledo, Ohio," and be indorsed "Proposals for improvement bonds."

W. T. WALKER, City Auditor.

first pub fri feb-19-26-mch-4-11-18

City Auditor's Office.

Toledo, O., Feb. 18th, 1892.

The committee on ways and means of the common council of the City of Toledo, Ohio, and the undersigned, invite sealed proposals at this office to

MONDAY, MARCH 21ST, 1892,

at 7 o'clock p. m. for the purchase of Street Improvement Bonds to the amount of Fourteen Thousand Three Hundred and Eighty-nine and 40-100 ($14,389 40-100) Dollars, bearing date Feb. 15, 1892, and payable as follows: Thirteen Hundred and thirty-nine and 40-100 ($1,339 40-100) Dollars on Feb. 15, 1893, and Fourteen Hundred and Fifty Dollars at the expiration of every six months thereafter, to and including August 15, 1897, at the office of the city treasurer, with interest at the rate of five (5) per cent. per annum, payable semi-annually at the same place as evidenced by coupons to be attached to said bonds.

Said Improvement Bonds are issued pursuant to Section 2704 to 2707 of the Revised Statutes of the State of Ohio, and also under an ordinance of the common council of the City of Toledo, Ohio, "To provide for the issue of Improvement Bonds to pay the cost and expense of the improvement of Islington street, from Collingwood avenue to Fulton street."—Passed Jan. 25th, 1892.

The denomination of these bonds will be first payment one bond of $592 73-100, and thereafter one of $630 each payment.

The said bonds will be sold at not less than par and accrued interest, to the highest bidder.

Bidders will be required to state the gross amount they will pay for the bonds besides the accrued interest to date of delivery at Toledo, Ohio. They will also be required to deposit with each bid an amount of money or a certified check on some responsible bank equal to or at least five (5) per centum of the par value of the bonds, so bid for, as a guarantee of good faith, and that the bid so made (if successful) will be fulfilled in accordance with the terms thereof, and the requirements of the law and ordinances. When the bids have been examined, and the award made according to law, all monies or checks deposited as guarantees shall be returned to the depositor, or held by the city auditor subject to his call, except that of the successful bidder, which shall be held and considered, and accepted as part payment of the bonds so awarded or sold, but should there be any repudiation of the contract or agreement, or refusal to accept and pay for the bonds so sold, then and in that case the deposit shall be forfeited to the city of Toledo, and shall become the property of said city, in compensation for loss and expenses attending the sale of said bonds and as liquidated damages for repudiation of bid. And no bid will be received if not accompanied by money or check aforesaid.

The right is reserved to reject any or all bids.

Proposals should be addressed to the "Auditor of the city of Toledo, Ohio," and be indorsed "Proposals for improvement bonds."

W. T. WALKER, City Auditor.

first pub fri feb-19-26-mch-4-11-18

LEGAL NOTICE.

George W. Schlagel residing in Corunna, Michigan, and Ellen J. Hall, residing in Monroe, Michigan, will take notice that on the 9th day of February, 1892, The Eagle Brewing Company of Toledo, Ohio, filed its petition in the common pleas court of Lucas county, Ohio, in case No. 32785 against the above named persons and others praying for the foreclosure of a mortgage made by Amelia F. Schlagel and George W. Schlagel to John Baertsch, who assigned and transferred the same to plaintiff, on the northwesterly twenty-five (25) feet of lots numbered 632, 633, 634, Oliver's Division of Toledo, Ohio, except the northeasterly twelve feet thereof. Given to secure a debt on which is due $400 with interest from the 27th day of April, 1891.

Said parties are required to answer on or before the 2nd day of April, 1892, or judgment may be taken against them.

THE EAGLE BREWING COMPANY,
By Hugh F. Shunck, Att'y.

first pub fri feb-12-19-26-mch-4-11-18

Bricklayers and Plasterers ATTENTION.

LAW'S Steel Hods! FOR EITHER BRICK OR MORTAR,

Are the Lightest, STRONGEST and MOST DURABLE HOD EVER MADE. Mortar hods weight less than 12 pounds. Brick hods correspondingly light, and will outlast any other hod.

611 St. Clair STREET, Locke Block.

Well,
Where are you going now?
Into Ignaz Fischer's
Music Store
and get one of the
Celebrated Bruno Guitars.

Children's Hour

GRANDMA.

When grandma puts her glasses on,
And looks at me—just so—
If I have done a naughty thing,
She's sure to somehow know.
How is it she can always tell,
So very, very, very well?

She says to me: "Yes, little one,
'Tis written in your eye!"
And if I look the other way,
And turn, and seem to try
To hunt for something on the floor,
She's sure to know it all the more.

If I should put the glasses on,
And look in grandma's eyes,
Do you supposes that I would be
So very, very wise?
Now what if I should find it true
That grandma had been naughty, too?

But ah! what am I thinking of?—
To dream that grandma could
Be anything in all her life
But sweet and kind and good!
I'd better try myself to be
So good that when she looks at me
With eyes so loving all the day,
I'll never want to turn away.
—Our Little Ones.

HOW GRANDPA PROPOSED.

"Tell you how grandpa proposed? Dear me!"
And grandma nodded her silvery head.
(Her hair was like gold, in the days that were old,
But the years had brought silver instead.)
"How your grandpa proposed! Dear me!
Well, it happened the eve before Christmas, you see."

(How grandma's dark eyes shone!)
"And this tiny gold heart, and this tiny gold key,
Your grandpa brought them and gave them to me."
"I have brought you my heart. Will you keep it?" said he.
"It will open to you, dear, alone;"
And when in the heart I had fitted the key,

(What a flush on the dear old face!)
I found that the space—just a large enough place—
Held the tiniest picture of me!
"Will you live in my heart, forever?" said he,
And that's how your grandpa proposed, dear, to me;
And you think it 'as sweet as it ever could be?'
Well—I thought so myself"—said she.
—Philadelphia Call.

BOYS' LEAGUE.

Boys, do you belong to any society? If you don't you are missing a good thing, providing, of course, that the society is of the right kind.

The boys of the First Presbyterian Sunday school of this city have a good society that is worth knowing about. It is called a "Boys' League," and has about 25 members, all boys from 8 to 14 years of age. This society was formed about two years ago by the Misses Florence Fiske and Lou Kitchen, who have since superintended the work.

These boys are banded together for missionary work, and by their contributions they are supporting and educating another little boy at Asheville, North Carolina.

The league meets in the parlors of the church every second Tuesday afternoon, and after holding devotional exercises, they spend a very interesting half hour in studying and talking about missionary work, both home and foreign. Then at some of the meetings they spend an hour in having a good time, and anyone who don't believe that they enjoy themselves should look in on one of these meetings.

This league has a regular constitution just like big societies and they conduct business in a regular way. Every member of the league is a member of the Sunday school, and by their work they have been a great help to the school.

The officers of the league are, president, Charlie Collins; secretary, Clarence Wehrle; treasurer, Norman Dawson.

The next meeting of this league will be held on Tuesday afternoon, March 1. Some day you will hear more of this society.

Another Boys' league of a similar character is composed of boys of the Ashland Avenue Baptist Sunday school. It is not a missionary league and its workings are different from those of the Presbyterian, but it is a good society, and it would be a fine thing if Leagues of this kind could be formed in every Sunday school in the land.

ICE-BOUND IN THE ARCTIC SEAS.

"We are in for it, Mr. Pulley," the captain of the Dolphin said to his mate, as the two stood together on the deck.

"I'm afraid we are, sir; those gales have driven us a good many miles out of our course, and no mistake!" the mate answered him.

As far as the eye could see, the vessel was surrounded by huge masses of ice, tumbled or tossed about, or piled up in beautiful pinnacles, glistening like crystals.

The unfortunate Dolphin was ice-bound, and very strangely desolate she appeared as she lay there, her rigging and spars coated with snow, and the great white "field" stretching out on all sides.

The captain walked the frosty deck with an unusually anxious expression, as he had his wife, his son Rob, and little daughter Hetty aboard, and the lookout for them was not pleasant.

A series of terrible gales had for several days driven the ship helplessly before them, then had followed thick, foggy weather, and when that lifted Capt. Bluff found himself surrounded by ice-floes, which gathered more rapidly as the days advanced, though he knew the wind must blow from a different quarter soon and disperse them. Still, in the mean time he had nothing to do but wait, and endure the discomfort as best he might.

"I say, dad," a gleeful voice exclaimed at his elbow, "is it true what the men say, that we shall perhaps be fast here for several days."

"Is it quite true, daddy?" another voice exclaimed. The skipper's face brightened as he turned towards the last speaker, a little blue-eyed girl, and lifted her up in his strong arms.

"Yes, Rob," he replied to the sturdy, rosy-cheeked boy in front of him, "it's quite true. So you must look after my little mermaid here, and try to keep out of mischief, and take care of her at the same time."

"Oh, I'll do that, father! Eskimo Jack says he will teach me how to drive his team of dogs in the sledge upon the ice; and I'll take Sis with me," Rob said excitedly. "Come on, Hetty."

"No, no, Rob," Capt. Bluff answered; you must not take her with you yet, till I see you can manage the sledge properly; and mind you do not go far from the ship's side, either."

"All right, father. Come along, Sis, and see me start off with Jack;" and away scampered the head-strong youth, with the flaxen haired sister at his heels, happy because it was Rob she followed, for, after her father, Hetty thought Rob the greatest hero that ever lived.

Apart from his willfullness, Rob certainly was a nice boy, and a general favorite with all—from the mate, who had taught him how to handle a gun, down to Eskimo Jack the Greenlander, who, in broken English, had promised to show him the way to drive a team of dogs over the snow in first-rate style.

Day after day passed, and Dolphin still lay helpless, the crew kept busy in clearing the snow from her decks, for it fell in heavy showers at times. The cold, too, was intense, for the sun's light had little power, though it rose each day looking like a great ball of fire in the sky, and surrounded by a brilliant halo, that at once set the children questioning.

"Is it the same sun we have at home, daddy?" Hetty asked; "that has no ring round it."

And when her father tried to explain how it was the cold made the sun look as if it had a halo, Hetty would open her blue eyes and wonder more than ever.

Rob seemed bent on getting plenty of enjoyment out of his short taste of Arctic life.

Sometimes he would accompany the crew, headed by the captain or Mr. Pulley, when they went out with guns to shoot wild birds to supply the table on board the Dolphin, and in a very short time besides, under the Greenlander's guidance, he learned to manage the dog team in a very creditable manner, so that he and Hetty had fine fun together, being careful not to go far from the ship, as it was feared a stray wolf might wander into the neighborhood.

Rob, in spite of his headstrong willfullness, was very tender and careful with Hetty, whom he loved with all his boyish heart.

"Ay, but they make a bonnie pair!" the sailors would say as they paused in their work to watch the children.

You would easily understand, then, the consternation there was throughout the ship when, during the afternoon of the eighth day of the Dolphin's arrival, it was discovered that Rob and Hetty were nowhere to be found, having started out together in the sledge, and after an absence of nearly two hours had not returned.

Poor Mrs. Bluff was half-distracted with fear, but the captain, just then returning from a shooting expedition, decided that every one who could be spared from the Dolphin should go in search of them; and telling his wife not to be alarmed, for they could have come to no harm, he shouldered his gun and started off to lead the party, feeling angry with Rob, whose thoughtlessness so often caused trouble to others.

Now, the fact was, Rob had persuaded Hetty to go with him in the sledge to see some wonderful ice-caves he had discovered in one of his rambles.

"Are they far Rob, dear?" she asked timidly.

"No, Sis. I can soon take you there with the dogs, and they are so beautiful, like the fairy palaces you read about. And there are lots of wild birds flying about, so you shall see me shoot one if you like," added Rob persuasively.

"Let's wait and go with father," Hetty suggested, rather alarmed at the startling program.

But Rob said "No." He wanted her to go at once, and in his usual headstrong fashion carred the day. Hetty crept under the warm rug beside him, and with "La, la, there! whoo! whoop!" and a crack of the whip, the dogs were off, bounding away, with the light sledge skimming merrily over the hard ice behind them.

It seemed a long way to Hetty, much farther from the ship than she had ever been before. Indeed, the Dolphin was lost to view when she turned to look, though her brother assured her it was only the lumps of ice that hid it from sight. Besides, here were the caves.

"Come and see how beautifully they glisten," he said, as he scrambled out, and led her beneath a low archway in the side of a great cliff of ice.

It really was just as Rob had described it—like a fairy palace. The ice hung down in great thick columns, and the light of a day shining dimly through made everything look a most beautiful blue in color. They wandered about admiring the cave till Rob's appetite warned him it was time to think of getting back.

So they returned to the sledge and made ready to drive away. Just as the boy was about to take his place beside his sister, the dogs began barking and whining in a strange manner, and turning himself about to see what caused them to behave so, Rob's eye caught a glimpse of the shaggy form of a gigantic bear standing watching the party intently.

In an instant the lad took in the danger of the position, and fearing lest Hetty might also catch sight of the monster, he turned the dogs swiftly round, and, stepping in, seized the whip and urged them forward. As he did so, Bruin, with a low growl, gave a clumsy bound, and at a smart trot set off fortowing.

"What is that funny, shuffling sound behind us, Rob?" Hetty asked—a question her brother pretended not to hear, though he had his hand on the gun by his side.

Another moment, and the bear was along-side, and the dogs, by instinct, feeling their danger, came suddenly to a standstill, and faced about to meet their enemy and fight for dear life. Then it was that poor Hetty realized their danger, as with wild barks the dogs flew upon the great beast, who lifted the leader of the team in his shaggy white paws and hugged the life out of it as easily as if it had been a rabbit.

"Oh, save poor Disko!" cried Hetty.

Rob knew their own lives were at stake besides, and though his heart beat wildly, his hand was steady, as he raised his gun, took a'm and fired.

It was a fortunate shot; the bullet entered the bear just below the ear, and when the smoke lifted there lay Bruin upon the ice, with the dead Disko still clutched tightly to his shaggy breast.

Just then a shout was heard, and hurrying towards the children came Captain Bluff and his crew. They had heard the report of Bob's gun, it had guided them to the spot, where they arrived just in time to witness the white bear's last struggles as he lay dying.

The joy with which the children were welcomed back to the ship may be imagined better than described, and though his father lectured Rob severely for so thoughtlessly running himself and Hetty into so terrible a danger, he added that he was proud to see the way he had behaved in such trying circumstances.

The Dolphin floated safely out of the ice pack a few days later, the bear's skin being carried away in her as a trophy. Rob never looked at it afterwards without remembering how his recklessness had nearly cost his own life and that of the dearest little sister in the world.—Sunshine.

BEE HIVE.

Greeting.

Dear Boys and Girls—We have several good letters from the young people this week, and I am very glad to hear from you.

The letters are very interesting and will be read with pleasure. Just see what a worker Charley Marsh is. I should like to hear from other boys who do as well.

In the column above is an account of a Boys' League that shows what boys can do. I wish some of the Bee's boys would organize leagues and tell us about them. Ever your friend,

PETER BUZZER.

A Mission Girl.

Dear Mr. Buzzer—I am very glad to see you in the Bee again, and I am going to write to you. I am 12 years old, but I never wrote a letter for a newspaper before. I go to school and to Sunday school. In our Sunday school we have a Girls' Mission Band, and meet every other Saturday.

Now Good Bye.

MINNIE M.

Sandusky, O.

A Worker.

Dear Mr. Buzzer—As I see letters printed in the Bee I will try and write one. If I see it printed I will write again. I go to Sunday school, and we have a nice school. I have a little sister four years old. I cultivated fourteen acres of corn last summer. We have lived on this place two years, and I like it because there are lots of hickory nuts and walnuts. We are very much pleased with the Bee, and many of our friends take it.

I remain yours truly,

CHARLEY MARSH.

Monclova, O.

An Eastern Girl.

Dear Buzzer—I am a little girl 11 years old, and have just begun taking the Bee this year, and like it very much. Burlington is an exceedingly pretty place. The other day we had a very beautiful sunset, a great many people say the most beautiful they have seen. In the first place we had a great deal of snow, then rain came and made icicles on the trees, and the sun made them look like drops of gold and silver on the trees. Our house stands on the top of the hill, and when we look toward the west, we see Lake Champlain, and on the east the Green Mountains. RUTH GAINSVORT.

Vermont.

A jury awarded Mrs. Jane Finn a judgment against Adrian for $3,500 for injury sustained by falling on a defective cross-walk.

FORCE THEM OUT.

SWIFT'S SPECIFIC is a remedy which is far in advance of medical science, as it has been expelling Microbi from the blood, and curing the worst diseases for 50 years, and it is only recently that the medical world have concluded that

THE ONLY WAY

to cure disease is to force out the baccilli through the PORES OF THE SKIN.

S.S.S. Never Fails to do this.

AN EDITOR

Mr. W. C. Curtis, Editor of the Mecklenburg News, at Boydton, Va., says that he has been entirely relieved from an abscess which formed in his throat, and caused intense pain, almost choking him. He could not swallow solid food, and was in a most painful condition. He says that he took only three bottles, and that it effected a complete cure.

Treatise on Blood and Skin Diseases mailed free.

SWIFT SPECIFIC CO.,
Drawer 3, Atlanta, Ga.

YELLOW FEVER ON BOARD.

Story of the Trip of the Steamship Advance.

Eighteen Cases Discovered on Board —Four Deaths Occurred at Sea— The Ship in Quarantine.

New York, Feb. 26.—The New York Brazilian mail steamship Advance arrived at quarantine late last night from Santos and Brazilian ports.

When boarded by the health officer this morning it was learned that while lying at the various ports at Brazil and while on the voyage here, 18 cases of yellow fever were discovered on board.

Four deaths were recorded, three of these being directly caused by the disease and the fourth resulted indirectly from it. This latter victim was James Hann, an oiler, who was injured while at work in the engine room and died February 14.

It is supposed that the plague was brought aboard the Advance by some of her crew who went ashore, or by the laborers who assisted in loading and unloading the ship.

The first case on board was discovered on January 19, when Julius Mattyelth, a messman, was sent ashore to the hospital without delay, and prompt treatment saved his life.

On January 20 Peter Gerado, a fireman, was also taken sick and treated similarly. On January 22 Charles Brophy, the ship's cook, was taken sick and was at once isolated. Everything was done to prevent the spread of the disease on board, but on the following day Arthur Willis, the second steward, became ill and was also isolated.

On the following day two new cases were discovered, the victims being Emil Kussman, a coal-passer, and Emil Schoene, a sailor.

All four men were placed in the ship's hospital and were all sent ashore at Rio de Janeiro. The three additional cases were developed at Rio de Janeiro. Emil Saletta, a coal-passer, Chas. Gasselaus, an under steward, and Ernst Long, a coal-passer, were also sent to the hospital.

Before the steamer left Rio the chief officer, R. T. Baker, was taken sick and lingered about 24 hours, dying the second day after leaving port. Gerhard Jordan, a coal passer, fell ill next, and two days later Peter Olsen, the quartermaster, also fell ill, and on January 31 Joseph Oswald, the second cook, was taken down with the plague. Jordan and Olsen were sent to the hospital on the steamer's arrival at Bahia, but Oswald was kept on board. February 3 Wm. Alverson, the second engineer, developed the fever, but he recovered and was not removed from the ship. February 2 Antonio Rubis, a fireman, was also sent to the ship's hospital, but he was pronounced out of danger on the 5th.

February 4 Oswald died and was buried at sea the same day. At about the same time Joseph Brannigan, a steward, was taken sick and died on February 7. On February 5 Annie Toussey, the ship's stewardess, was ordered to the hospital. Her attack was light, and she recovered.

All the traces of the fever plague had disappeared when the Advance reached here last night, and her detention by the health authorities is a precaution. The ship and the passengers' baggage will be thoroughly fumigated and disinfected before she will be allowed to proceed to her pier in Brooklyn.

TO SAVE THE FLAG.

Washington, Feb. 26.—The house judiciary committee has ordered a favorable report on Mr. Bynum's bill to prevent desecration of the United States flag by its use as an advertisement.

ARE YOU AFRAID OF THE GRIPPE?

Have you noticed that there is less Grippe in England than America, or in any other country, and has it occurred to you that

DOCTOR ACKER'S ENGLISH REMEDY

For Coughs, Colds and Consumption

is the only guaranteed preventative and cure for Grippe in the world? It is a fact. Insist upon your druggist furnishing it. A 25 cent bottle may save your life. It tastes good.

MRS. GRAHAM'S Cucumber and Elder Flower Cream

Is not a cosmetic in the sence in which the term is popularly used, but permanently beautifies. It creates a soft, smooth, clear, velvety skin, and by daily use gradually makes the complexion several shades whiter. It is a constant protection from the effects of sun and wind and prevents sunburn and freckles and blackheads will never come while you use it. It clears the face far better than soap and water, nourishes and builds up the skin tissues and thus prevents the formation of wrinkles. It gives the freshness, clearness and smoothness of skin that you had when a little girl. Every lady, young or old, ought to use it, as it gives a more youthful appearance to any lady and that permanently. It contains no acid, powder or alkali and is as harmless as dew and as nourishing to the skin as dew is to the flower. Price $1.00. Ask your druggist for it.

SAMPLE BOTTLE mailed free to any lady on receipt of 10 cents in stamps to pay for postage and packing. Lady Agents wanted.

MRS. GERVAISE GRAHAM, "Beauty Doctor," 48 Post Street, San Francisco.

Dr. C. G. Clark, The Celebrated Specialis

In all chronic diseases and special private diseases, who was suddenly called to attend a very sick patient at San Francisco Cal., on the 7th of last October, since getting through with said patient he has been traveling through Southern California, Arizona and New Mexico, studying the climate and conditions of the country, and is now capable of giving health seekers advice free. Dr. Clark returns much invigorated and can be consulted on all Chronic Diseases. Remember he can cure you without a particle of calomel or poison.

He will be at his office next to Hotel Hamilton, 419 Madison Street, Toledo, O., Tuesday, January 19, and thereafter as formally.

FACE MASSAGE

Treatment of Hair and Scalp.

Facial blemishes of every description permanently removed without the use of harmful compounds. The face treatment teaches one how to care for and keep the face free from imperfections. Superfluous hair permanently removed by electricity. Consultation free from 9 to 10 a. m., 2 to 3 and 7 to 8 p. m. MRS. L. J. RAYMER,

Dermatologist, 415 Twelfth Street.

Treatment by mail.

DR. M. ADDIE KESTER AND DAUGHTER —HOMEOPATHISTS—

Office and residence, 317 HURON STREET. Special attention given to the medical and surgical treatment of women. Consultation free.

OHIO NEWS.

Niles has prospects of a new opera house.

Massillon pines for a new opera house.

Newark boasts of a horse 36 years old.

Zanesville will erect a new school building.

A new police building is talked of at Dayton.

Cardington is not satisfied with its electric lights.

L. T. Ridgly, of Marion, committed suicide at Columbus.

Plans of Canton's prospective public building have been completed.

Martin's Ferry will issue bonds to establish an electric light plant.

John Donovan and Joseph Hoben are missing from their homes at Norwalk.

J. M. Lister, an insurance agent of Hamilton, has mysteriously disappeared.

Edward Gibson, a burglar, broke jail at New Lisbon and was captured at Lettonia.

The handle factory at Bucyrus has shut down because the timber supply has been exhausted.

Amos Sharp, a farmer living near Wooster, was found dead in a field near Fredericksburg.

Adam Feigart, of Millersburg, after living in blindness for 11 years, suddenly recovered his sight.

Thieves raided the residence of George Meilty at Lima, and procured $400 worth of plate and jewelry.

Mansfield is making a gigantic effort to secure the Pennsylvania railroad shops, located at Crestline.

The First Baptist church at Youngstown has been cleared of $9,000 debt by popular subscription.

The Pennsylvania Railroad company has 400 men at work at Crestline improving and extending the yards.

An aged woman named Rebecca Smith, was run over by a yard engine at Portsmouth and instantly killed.

The mayor of Deshler has given out that no more prize-fights or fights of any kind will go if he can prevent it.

Prof. E. J. Shines, principal of the academy department of the Heidelburg university at Tiffin, has accepted the superintendency of the Sandusky public schools.

Mrs. Sarah Burgdorff, aged 50 years, has been sentenced to the Detroit house of correction for one year for shop-lifting at Kalamazoo.

The Sunken Check.

Spare, thin, or undeveloped parts, filled out by LEAURELLE OIL BALM, nature's wonder for skin, complexion and flesh. Prevents tendency to Wrinkles, Ageing or Withering of the skin, or drying up of the flesh. Puts new life and youthful glow into the complexion. 50c. and $1.00 at Druggists. Large size prepaid by express on receipt of $1.00.

E. S. Wells, Jersey City.

Rough on Toothache. Gives instant relief. 15c.

GRAY HAIR

Gradually restored by WELLS' HAIR BALSAM to original color; elegant tonic dressing, 50c., $1.00, Druggists, or $1.00 size prepaid by express for $1.00. E. S. Wells, Jersey City.

It's Just Lovely,

delightful, because it dries in instantly; pure, clean, colorless, does not grease nor soil silks, satins, gloves or finest fabric. Such is LEAURELLE OIL BALM. If your hands become rough, dry or feverish from household work or exposure, one application of LEAURELLE OIL BALM will soften and smooth the skin at once. You need not wash it off nor cover the hands. Elegant for Chafes, Irritated Skin; nice after shaving. 50c. and $1.00, Druggists.

That Cute Little Tin Box

of ROUGH ON CORNS SALVE AND PLASTERS contains 2 or 3 Corn Plasters cut ready for use; also, in the bottom of each box is an improved Corn Salve. This convenient combination, known as ROUGH ON CORNS SALVE AND PLASTERS, sells for 10c. at Druggists, or mailed. Accept no other.

E. S. Wells, Jersey City.

FOR

Sore Throat
Lameness
Sore Eyes
Soreness
Catarrh
Bruises
Burns
Cuts
Piles
Female
Complaints
Rheumatism

AND ALL

Inflammation

DEWARE of imposition. Take POND'S EXTRACT only. See landscape trade-mark on buff wrapper. Sold only in our own bottles. All druggists.

POND'S EXTRACT CO., 76 5th Ave., N.Y.

PILES. POND'S EXTRACT OINTMENT.

It's remarkable specific action upon the affected parts gives it supreme control over *Piles*, however severe.

Also for *Burns, Scalds, Eruptions, Salt Rheum &c.* Testimonials from all classes prove its efficacy. Price 50c. Sold by all Druggists or sent by mail on receipt of price. Put up only by POND'S EXTRACT CO., 76 5th Ave., N. Y.

HEALTH IS WEALTH.—"THE NERVOUS SYSTEM IS THE MAIN SPRING OF LIFE."

DR. MILES' NERVE AND BRAIN TREATMENT

IS A GUARANTEED SPECIFIC for an eminent physician for mental and bodily weakness of every kind, for nervousness, prostration, wakefulness, mental depression premature old age, misery, decay and death. It cures barrenness and lost manhood, and builds up that vigor of constitution so much admired in MANLY MEN and WOMANLY WOMEN

Price by mail $1.00 per box; six boxes, guaranteed to cure or money refunded, $5.00. Send stamp for particulars, etc. Address

JACOBS' PHARMACY CO. Sole Agts. Atlanta, Ga.

WOOD'S PHOSPHODINE, THE GREAT ENGLISH REMEDY

Promptly and permanently cures all forms of Nervous weakness, emissions, permatorrhea, impotency, and all effects of abuse or excesses. Been prescribed after 35 years in thousands of cases; is the ONLY RELIABLE AND HONEST MEDICINE KNOWN. Ask druggist for Wood's PHOSPHODINE. If he offers some worthless medicine in place of this leave his dishonest store. Inclose price in letter, and we will send by return mail. Price, one package $1, six $5. *One will please, six will cure.* Pamphlets in plain sealed envelope, 2 stamps. Address THE WOOD CHEMICAL CO., 131 Woodward ave. Detroit, Mich.

Before and After

STEEL CEILING.

SEND FOR CATALOGUE

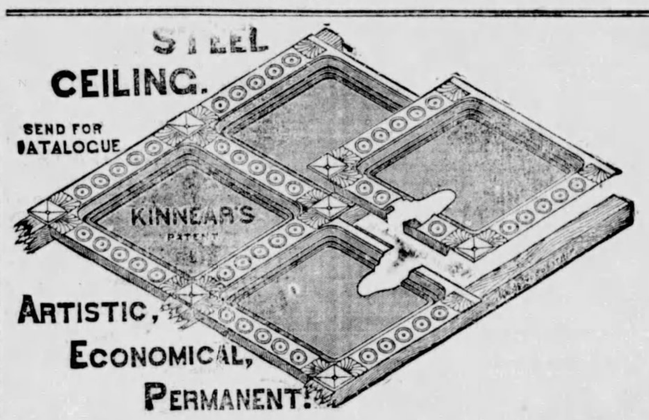

ARTISTIC, ECONOMICAL, PERMANENT!

Will not crack or fall off. Furnished in various designs. Patterns of Ceiling may be seen New Lee Building and in Boody House.

THE KINNEAR & GAGER CO COLUMBUS OHIO.

THE CHINESE

Copyright

Say, "When the wind blows your fire it is useless to hire yourself." About half of your coal can be avoided by the use of Sapolio

It doesn't make us tired to tell about the merits of SAPOLIO. Thousands of women in the United States thank us every hour of their lives for having told them of SAPOLIO.

Its use saves many weary hours of toil in house-cleaning.

BEWARE OF IMITATIONS.

Grocers often substitute cheaper goods for SAPOLIO to make a better profit. Send back such articles, and insist upon having just what you ordered.

ENOCH MORGAN'S SONS CO., NEW YORK.

THE U. S. MAIL CHUTE

as in use in the leading modern office buildings, apartment houses and hotels, is furnished by arrangement with the Post Office Department in connection with the U. S. Free Collection Service, and under the Cutler System of Mail Chute and Mail Box patents, only by the

Cutler Manufacturing Co.,

Please write for a circular. Rochester, N. Y.

MANHOOD RESTORED! "Nerve Seeds," the wonderful remedy is sold with a written guarantee to cure all nervous diseases, such as Weak Memory, Loss of Brain Power, Headache, Wakefulness, Lost Manhood, Nightly Emissions, Nervousness, Lassitude, all drains and loss of power of the Generative Organs in either sex caused by over exertion, youthful errors, or excessive use of tobacco, opium or stimulants which soon lead to Infirmity, Consumption and Insanity. Put up convenient to carry in vest pocket. $1 per package by mail; 6 for $5. With every $5 order we give a written guarantee to cure or refund the money. Circular free. Address Nerve Seed Co., Chicago, Ill.

ORE AND AFTER USING.

For Sale in Toledo O., by W. K. West, Boody House DrugStore.

L. C. FLEMING DENTIST, 1320 Cherry Street.

Bottom Price and Satisfaction Guaranteed

TAFT'S DENTAL ROOMS

227 SUMMIT ST., Toledo, O

Crown and Bridge Work and Teeth without plates a specialty.

Office open at all hours.

Teeth filled with Amalgum	$ 50
Teeth filled with Silver	75
Teeth filled with Gold	1 00 and up
Teeth cleaned	75
Teeth extracted	25
Vitalized Air Administered	50
Glod Set Teeth	5 00
Best Set Teeth	8 00
Best Set Teeth, Gold Lined	12 00
Aluminium Plates	20 00
Gold Plates	40 00

OFFICE OPEN AT ALL HOURS.

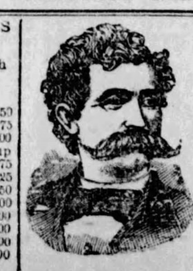

Important Changes.

Dr Biglow has made a complete change of assistents. His office will not be open all night in the future, but only till 9 p m. He will give Mondays, Wednesdays and Fridays for extracting without pain and for half price, the same as last year. Call early

No. 305 Summit.

Phone 31.

REAL ESTATE

FOR SALE

In course of construction, two attractive, modern built, eight and nine room houses, with bath rooms, sanitary plumbing, etc., on an improved street, with stone sidewalks, sewer, natural gas and street curbed. Small down payment and balance in monthly payments, equivalent to rent.

Choice lots, for residences only, on Melrose street, in Walton Bros. addition. Will advance money to purchasers of lots to build, at six per cent. interest.

IRA A. RICHARDSON & SON,

3 PRODUCE EXCHANGE.

FOR RENT.

$25 00—Corner Ashland avenue and Columbia.
$25 00—1735 Summit street, (all conveniences.)
$ 8 00—2041 Summit ave., 7 rooms, (rear.)
$ 7 00—2107 Summit ave., 5 rooms.
$ 5 00—Corner Erie and Detroit streets.

FOR SALE.

36 foot lot, Walnut, near Bancroft street.
50 foot lot, Parkwood, near Virginia, at $30.
60 foot lot, Robinwood ave., at a bargain.
50 foot lot, Maplewood, as low as $17.
30, 40 or 50 feet, Webster street, will build to suit.

WRIGHT & RUSSELL,

Real Estate and Insurance,
235 ST. CLAIR ST.
BOODY HOUSE BLOCK.

Yes, we have 'em.

THEY'RE ALL THE RAGE!

Be in the swim and see us about getting a lot and building a home on Monroe, Collingwood, Scottwood or Maplewood, and several other streets and avenues in the same locality

We also have some fine pieces of acre property good for platting, or will trade for residence.

RUSSELL & THROOP,

Real Estate Exchange.
309 Summit Street.

COOPER BROS.

INSURANCE AND REAL ESTATE.
TOLEDO, OHIO.

FOR SALE—$1,000—166 feet on East Broadway, corner Starr avenue, with 2-story dwelling; $1,200—New 2-story dwelling 7 rooms, with lot 38x120, on White street, 2 doors from Starr avenue; $1,050—Nice 2-story house on Navarre avenue, 2 blocks from East Broadway, 6 rooms, with well, cistern and cellar; $1,100—New 2-story house, 913 Brown street, near Woodville, will trade equity for vacant lot; $850—Cottage on Navarre avenue, lot 35 feet front; $800—Cottage and barn on Fifth street, near Starr avenue; $1,850—Five acres on Dorr street, with house, a great bargain; 20 acres 4 miles from Swanton, with plank house and log barn, all improved, will trade for lot in city worth $600; 16 acres 4 miles out on Walbridge road, 2-story house, good barn, nice orchard, rich soil, all improved, will trade for larger farm or sell for $1,900; 4 cottages at Ironville for $850 each, small down payment, $10 per month.

Lots on Maplewood Ave.

30 Ft. Frontage, $175.

Lots on Glenwood Avenue

30 Ft. Frontage, $300.

CALL AT ONCE.

CUSHING'S

REAL ESTATE EXCHANGE

612 Madison St.

FOR RENT.

$18 00—No. 830 Hicks st. (natural gas)
$ 8 00—No. 931 Clarke st., East Toledo.
$13 00—No. 720 Magnolia street.
$13 00—No. 1514 Michigan street.

FOR SALE.

Residence property in most desirable parts of the city; also some bargains in acre property. DECLAN ALLEN,

Real Estate and Fire Insurance, 612 1-2 Adams St.

FOR RENT.

$20—1617 Huron st.
$20—Franklin avenue, near Page.
$15—231 W. Lafayette.
$8—931 Clark st., East Side.

FOR SALE.

Farm of 123 acres near Swanton, at a bargain; or will trade for city improved property. DECLAN ALLEN, Jr.,

Real Estate and Fire Insurance, 612½ Adams street.

GOLD IN IT! TIMBER AND COAL

Ten thousand acres West Virginia timber and coal land for sale or exchange for Toledo city property. Abstracts furnished

Address,
THE MINNIS REAL ESTATE EXCHANGE,
MONROE, MICH.

ADAMS NATURAL GAS BURNERS FOR STEAM BOILERS.

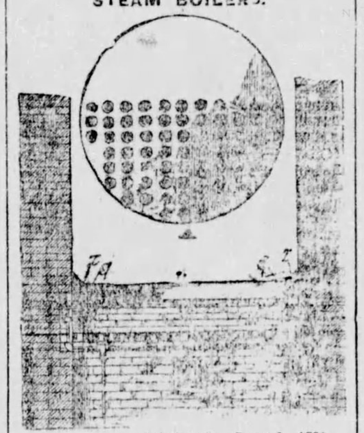

Toledo, O., Dec. 9, 1891.

F. T. Adams, Esq., City.

Dear Sir: We take pleasure in recommending your Natural Gas Burner for Steam Boilers, with your system of setting, as being the best we have ever seen. The flame is clear, combustion perfect, and quantity of gas required is less than with any other Burner we have seen.

Yours very respectfully,
ARBUCKLE, RYAN & CO.

Use this burner and you will want no other. Call on or address,
F. T. ADAMS, 715 Stickney Ave., Toledo, O.

READ THIS

Toledo, Ohio, Jan. 30th, 1888.

Mr. Richard Belton—Dear Sir: I, the undersigned, do hereby tender you my sincere thanks that I was enabled to use your "Catarrh Remedy," which I now consider Excelsior to any other medicine for the same purpose. My wife and I recommend to every one else your medicine above named to be a cure if taken according to instructions. Yours respectfully,

JOHN H. GERKINS, 169 17th St.

Sold by druggists. Price 50 cents.
Wholesale Druggists:
Walding, Kinnan & Marvin, Toledo, O.
Benton, Myers & Co., Cleveland, O.
John D. Park, Cincinnati, O.
Manufactured exclusively by
RICHARD BELTON,
TOLEDO, OHIO.

Heiskell's Ointment

Is certainly a Remarkable Remedy for

Skin Diseases.

IT CURES even when all other remedies fail. The simple anointment, without the aid of internal medicine, eradicates every form of Skin Disease, from Simple Pimples to the most Obstinate Eczema.

50 Cts. per Box. Sold Everywhere.

Write for book, "*Hints for Kitchen and Sick Room*," free.

JOHNSTON, HOLLOWAY & CO. Philadelphia.

REGO

SOLD BY YOUR DRUGGIST CURES INDIGESTION and DYSPEPSIA

Weak Men

INSTANT RELIEF. Cure in 15 days; never returns. I will send (sealed) FREE to my fellow-sufferers a prescription to enlarge small weak organs. A sure cure for Emissions, Lost Manhood, Nervous Debility, Varicocele, etc. Address, with stamp, L. S. Franklin, Music Dealer, Marshall, Mich.

TRAVELERS' REGISTER

Corrected by William Gates, Boody House Ticket Office.

All trains run on Central Standard time, which is 28 minutes slower than City time.

Trains marked * (star) daily except Saturday.

The Pennsylvania Station.

Pennsylvania Lines.

Summit, Chestnut & Mulberry Sts.

TICKET OFFICES at Station and on Madison Street, under Boody House.

THROUGH TRAINS RUN AS FOLLOWS BY CENTRAL TIME

* Daily. † Daily, except Sunday.

FROM TOLEDO TO	LEAVE	ARRIVE
Phila. & New York..	†7:20 a m	†9:40 a m
Balto. & Washt'n...	†7:20 a m	†9:40 a m
Mansfield & Pittsb'gh	†7:20 a m	†9:40 a m
Phila. & New York..	†2:25 p m	†5:10 p m
Balto. & Washt'n....	†2:25 p m	†5:10 p m
Mansfield & Pittsb'gh	†2:25 p m	†5:10 p m
Phila. & New York..	*9:00 p m	*11:25 p m
Balto. & Washt'n...	*9:00 p m	*11:25 p m
Mansfield & Pittsb'gh	*9:00 p m	*11:25 p m

THE LAKE SHORE ROUTE

UNION DEPOT.

	Arrive.	Depart.
Norwalk Division—East.		
Bos. and Chi. Accom.	9:45 a m	*5:05 p m
Bos. and Chi. special.	*7:35 a m	
New York Express...	*10:55 p m	*9:50 a m
Chicago Mail.....	*3:20 a m	
Buffalo Accom.....	7:35 p m	6:10 a m
Norwalk Accom.....	1:30 p m	3:40 p m
Sandusky Division—East.		
Bos. and N. Y. Spe..		5:00 p m
N. Y. and Chi. lim..	*3:25 a m	*11:55 p m
Chi. and N. Y. Ex..	*1:55 p m	*10:30 p m
Buff and Chi. Accom.	9:35 a m	5:12 p m
Atlantic Express.....		*4:05 a m
Accommodation	7:45 p m	5:50 a m
Fast Mail.....		*2:55 p m
Old Road—West.		
Chicago Accom.....	*9:15 a m	*7:50 p m
Bos. and Chi. Spe....		*7:40 a m
Fast N. Y. & Bos. Ex	*10:25 p m	
Fast Mail.....	*2:50 p m	
Michigan Accom.....	4:40 p m	9:50 a m
Air Line Division—West.		
Chi. & Bos. Special..	4:55 p m	
Atlantic Express.....	3:55 a m	*3:30 a m
N. Y. & Chi. Lim....	11:55 p m	*2:10 a m
Chicago Fast Mail....		*2:10 a m
Chicago Express.....		*2:00 p m
Pacific Express.....		*11:10 p m
Buff. & Chi. Accom...	4:45 p m	10:05 a m
Kendallville Accom...	9:20 a m	6:00 p m
Jackson Branch.		
Express	9:15 a m	9:50 a m
Express	4:40 p m	7:30 p m
Lansing Branch.		
Express	2:50 p m	9:50 a m
Express	10:25 p m	
Kalamazoo & Grand Rapids Branch.		
Express	2:50 p m	11:10 p m
Express	10:25 p m	9:50 a m
Detroit Branch.		
Express	9:40 a m	7:37 a m
Express	4:48 p m	10:10 a m
Express	8:20 p m	4:05 p m
CINCINNATI, HAMILTON & DAYTON.		
Union Depot.		
Cin. & Ind. Express.	*5:25 a m	10:15 a m
Cin. & Ind. Express.	4:00 p m	*2:30 p m
Cin. & Ind. Express.	9:00 p m	*11:40 p m
Cincinnati Express....	11:20 a m	6:45 a m
Cin. Ex., Sun. only..	9:40 a m	6:15 p m
Find. & B. G. Ex..	8:30 a m	6:15 p m
Find. & B. G. Ex..	4:30 p m	3:30 p m
Find. & B. G. EX..	9:05 p m	6:15 p m
Find. & B. G. Ex..	11:20 a m	10:15 a m

Through solid trains between Toledo and Findlay. Through cars between Toledo, Bowling Green

WILL MEET IN OMAHA.

Third Party Convention Has Been Called

To Meet on the Glorious Fourth of July.

Call Issued by the Joint Committee of the Industrial Conference—How Delegates Will be Elected.

St. Louis, Mo., Feb. 26.—The joint committee in whose charge the matter was placed by the industrial conference just ended here, selected Omaha, Neb., as the place of holding the nominating convention of the newly-born third party. July 4 was selected as the date. A formal call was issued in the following terms:

"To the People of the United States:

"The national committee of the people's party of the United States, acting in conjunction with the following: C. H. Van Wyck, of Nebraska; C. W. Macune, of Texas; M. J. Branch, of Georgia; J. H. Powers, of Nebraska; R. M. Humphrey, of Texas; L. D. Laurent, of Louisiana; Marion Cannon, of California; T. H. Maguire, of New York; J. H. Williams, of Kansas; L. L. Polk, of New York; Pierce Hackett, of Missouri; M. M. Garrett, of Illinois; John Seitz, of Ohio; Mary E. Lease, of Kansas; Anna L. Diggs, District of Columbia; Anna Debbs, of Texas; A. P. Parksen, of Florida, and Ben Terrill, of Texas, representatives of a certain meeting of members of the various organizations of this country, held in the city of St. Louis, Mo., on the 24th day of February, 1892, respectfully submit to the people of the United States the following preamble and platform of the conference of said labor organizations of our nation, held on the 22d, 23d and 24th days of February, 1892, in the city of St. Louis.

"We urge that all citizens who support these demands shall meet on the last Saturday in March next, in their respective towns and villages and hold public meetings and ratify these demands, and take steps to organize, preparatory to electing delegates to a national convention, and we call upon all duly qualified voters of the United States who are in favor of these principles and of nominating candidates for president and vice president on the above platform to send delegates to the convention to be held in Omaha, Neb., July 4, 1892, at 10 o'clock in the forenoon.

"The executive committee of the people's party in each state is charged with the duty of promulgating this call and of fixing the time, place and method by which the said delegates shall be chosen.

"The basis of representation shall be four delegates from each congressional district and eight delegates from each state at large, making the total number 1,776.

"We call upon all citizens of the United States to help us make our principles triumphant. We believe that if the voters neglect their duty this year it may be impossible in any future canvass to protect the rights of the people and to save the free institutions of our country. The voters must protect themselves; they can expect no one else to defend them. In the name of the rights of the people, the homes of the land, and the welfare of all future generations, we call upon all honest men to come to our support in this great contest."

H. E. TAUBENECK, Chairman.
ROBERT SCHILLING, Secretary.
National Committee People's Party.

For the committee appointed by the mass convention:

BEN TERRILL, Texas.
H. L. LOUKS, South Dakota.

THE WORK HAS COMMENCED

The Raum Investigators Are at Work.

They Propose to Show to the Country Just How the Pension Office Has Been Run.

Washington, Feb. 26.—The special committee appointed to investigate the management of the pension office under Raum began its task yesterday. It was decided to hold sessions on Monday and Thursday of each week, beginning at 10 o'clock a. m.

Representative Enloe, of Tennessee, who, with Representative Cooper, of Indiana, is conducting the prosecution, offered in evidence certain parts of the record in the investigation of last congress relating to appointments and promotions in the pension office.

No objection was offered by Mr. Payson, counsel for the commissioner, but when Mr. Enloe proposed to offer the testimony of Green B. Raum, jr., in the last congress, Mr. Payson said that he did not wish to say that there was anything there to which he would object, but that he wished to suggest the propriety of limiting to some extent the admission of testimony which would go in the record.

For instance, he noticed in the matter offered certain statements purporting to give at the fourth remove from the original source, evidence relating to Commissioner Raum's connection with a refrigerating company. He did not know that the committee would go into this matter, and certainly hearsay evidence in the fourth degree would not be admissable.

Mr. Enloe thought the clause of the investigating resolution relative to improper influence in appointments and promotions in the pension office covered an inquiry with reference to the refrigerating company, and he offered this testimony to furnish a basis for examination of other persons.

After some general discussion Mr. Payson and Mr. Enloe agreed upon certain parts of the record to be put in evidence, other parts being left for future disposition.

The committee had summoned Secretary Noble, but as the secretary could not today get in order certain papers he desired to have with him the committee adjourned until to-morrow.

AN IMPORTANT DIFFERENCE.

To make it apparent to thousands, who think themselves ill, that they are not affected with any disease, but that the system simply needs cleansing, is to bring comfort home to their hearts, as a costive condition is easily cured by using Syrup of Figs. Manufactured by the California Fig Syrup Co.

Natural White Oil.

DROWNED IN LAKE MERCER.

Celina, O., Feb. 26.—Jacob Heitman, a farmer, living near Montezuma, this county, was attending a public sale near New Bremen, Tuesday, and after the sale, it being late, told a friend of his that he guessed as Lake Mercer was frozen over that he would go that way home, as it was nearer. The next morning a hat was seen floating on the water in a fish hole. A search was made, and it was discovered that a body was there. A young man by the name of Heitman volunteered to dive after the body, and he did so, bringing to the surface his own father. He had fallen through a hole in the ice where a fish net had been removed. He was a well-to-do farmer and sixty-eight years old.

Women who suffer from nervous and physical debility find great help in the use of Ayer's Sarsaparilla. It produces the rapid effect of a stimulant, without reaction—the result being a permanent increase of strength and vigor, both of body and mind.

DEATH AT DELAWARE.

Delaware, O., Feb. 26.—The wife of Hon. R. K. Willis died yesterday from heart disease.

Beecham's Pills are faithful friends.

Bovi, Bovi, Bovi, Bovi.

CATARRH AS A CAUSE

Of Nervous Debility—An American Malady.

Debility of the nervous system from intemperate habits of any kind, or exposure to cold, are quite likely to cause a condition of the mucous membranes of the nose and throat so nearly resembling catarrh that they are practically identical. Also chronic diseases which depress the nervous system will produce the same result, notably female weakness. They cause a flabby, pale condition of the mucous surfaces, with a sticky, stringy mucous secretion, which produces much hawking or coughing, generally called catarrh, but the whole trouble is caused by nervous depression, pure and simple. Beside the usual symptoms of catarrh, the patient has brown specks before his eyes, slight dizziness, roaring in the ears, attacks of nervous headache, palpitation of the heart, flashes of heat, followed by slight, chilly sensations, faintness, depression, despondency, foolish fears, and many other similar ones. In such cases local treatment can do nothing but harm, the only hope of cure being the internal use of Pe-ru-na, according to the directions on the bottle.

Every one beginning treatment for catarrh in any of its many phases or complications should send for a free copy of The Family Physician No. 2. Address The Pe-ru-na Drug Manufacturing Co., Columbus, O.

LAND IN THE GOLD COUNTRY

Real Estate Auction Held at Creede, Col.

Thousands in Attendance with Every Evidence That Rioting Will Occur.

Creede, Col., Feb. 26.—Creede is filled to overflowing with visitors from every part of Colorado to attend the auction of state land to-day.

At 2:30 yesterday the train arrived bearing Gov. Routt and other state officials. The entire train carried 17 cars with every available seat occupied and standing room at a premium.

The most intense excitement prevails among the squatters who have leased under Wason and have made improvements.

Loud threats are made and the action of the state is denounced in no uncertain terms.

One hundred and two leasers will contest the delivery of the lots.

At a settlers' meeting last evening with 800 or 900 present, resolutions were adopted that the settlers were entitled to their lands at minimum appraised values, as against speculators and that the lots should be sold only to actual settlers. Bloodshed to-day is probable.

GUILTY OF MURDER.

Waitman Thompson Convicted at Smithfield.

Circumstantial Evidence Pointed to Him as the Slayer of the Pearsall Family.

Smithfield, N. C., Feb. 26.—Waitman Thompson was yesterday found guilty of the murder of Wm. Pearsall and his wife and two children. An appeal will be taken to the supreme court.

The charred bodies of the Pearsall family were found in the ruins of their home on February 24, 1891. Thompson was known to have been a visitor to the house and he was arrested on suspicion.

Valuables belonging to the Pearsalls were found on his person and he was finally indicted for the murder. His trial and conviction followed. Most of the evidence against Thompson was circumstantial.

Bovi, Bovi, Bovi, Bovi.

SYLVANIA ITEMS.

A List of Interesting Personal and Social Gossip.

Sylvania, O., Feb. 26.—(Special)—Mr. P. Shrader died Saturday. The funeral was held in St. Joseph's church Monday. Interment took place at Vienna, Mich.

The funeral of Miss Mary Branch was held in the Methodist church Sunday.

Miss Lettie Thorpe, of Toledo, called on relatives here.

H. J. Warren and daughter Edna, of Blissfield, spent Sunday with his parents, Mr. and Mrs. F. R. Warren.

Miss Anna Dority spent the Sabbath with her parents at Richards, O.

Miss Metta Bowen and Miss Bessie Bush, of Richards, O., are the guests of Mis Edna Andrews.

Mrs. George Dolph entertained Wednesday afternoon in honor of her sister, Mrs. L. M. Lewis, of Fairport, N. Y. Those present were: Mrs. Bert Hodgins, Mrs. Clara Freeman, Mrs. L. Potter, Mrs. C. Pomeroy, Mrs. J. Kennedy, Mrs. C. Dolph, Mrs. J. M. Hopkins, Mrs. J. C. Jones, Mrs. Ellis Parker, Mrs. R. Demming, Mrs. S. Ellis, Mrs. Wallace Durfee, Mrs. S. G. Bennett, Mrs. S. M. Judson, Mrs. F. R. Warren, Mrs. F. O. Peak, Mrs. Henry Hubbard, Mrs. W. B. Warren, Mrs. J. H. Parker. Mrs. Hodgins presided at the piano.

Formerly people had to suffer with cold; but now Dr. Bull's Cough Syrup cures them. What you say may be so, but what I want is—Salvation Oil, the great pain-destroyer.

Natural White Oil.

SAVED THEIR NECKS.

Harrisburg, Pa., Feb. 26.—The death sentences of Andrew Toth, Michael Sabol and George Rusnok, of Allegheny, whose execution was fixed for April 8th next, was to-day commuted to imprisonment for life by Gov. Pattison, in accordance with the recommendation of the board of pardons.

IT PREVENTS PNEUMONIA.

Avoid the fatal results which often follow croup by using Dr. Hoxsie's Certain Croup Cure. It is the children's life-saving remedy. 50 cents.

Natural White Oil.

DESTROYED BY FIRE.

Camden, N. J., Feb. 26.—The manilla sheating and roofing paper establishment of the Fay company was completely destroyed by fire this morning. Loss $15,000; insurance $2,000. Two horses were burned.

"WORTH A GUINEA A BOX."

Not Drunk.

Just dizzy! There is a pressure on the brain, owing to a clogging of the system.

BEECHAM'S PILLS

will remove the obstruction and permits the vital functions to act naturally. They cure Sick Headache, and all Bilious and Nervous Disorders, arising from Weak Stomach, Indigestion, Constipation and Disordered Liver.

Of all druggists. Price 25 cents a box. New York Depot, 365 Canal St. 37

The only place you ever wear out a rubber is on the heel. I put on a heel plate and warrant it not to come off. WEBER'S Shoe Store, 857 Summit street.

LADIES WHO VALUE

A refined complexion must use Pozzoni's Powder. It produces a soft and beautiful skin.

The Mormon Elders' Book on Social Strength, mailed free to married man, address J. R. Crouch, 202 Grand St., New York

ANOTHER GRAIN BLOCKADE.

Corn Cars in a Jam in the West.

Freight Coming in Faster Than it Can be Handled by the Burlington.

Kansas City, Mo., Feb. 26.—Another grain blockade is on in Kansas City. The Burlington has given notice that it cannot receive any more grain. Orders were issued Wednesday to stop shipping to or via Kansas City on account of the blockade.

The grain, principally corn, has been coming into Kansas City at the rate of fifty or sixty cars a day and the road has been able to get rid of only about 25 cars.

There were 130 cars in the yard yesterday, and as the working capacity is only 100 cars, and as the cars were still coming, it resulted in a blockade.

The cars are being sidetracked west of here and a large number are being held between this city and St. Joseph.

It is impossible to tell how long the blockade will last but the Burlington people do not expect to get clear for a week at least. So far as known yesterday the other roads are not in any danger of being blockaded and they claim they will be able to keep open.

Garfield Tea corrects evils of over-eating and restores to health the liver, kidneys and bowels.

Bovi, Bovi, Bovi, Bovi.

FOUND BY ITS MOTHER.

Maud Apgar Rescued from Cruel Hands.

Belvidere, N. J., Feb. 26.—Nine-year old Maud Apgar, who was kidnaped last fall by her father from her mother's house in Phillipsburg, has been found by her mother in the custody of an old couple named Goddington, who live near Millington, N. J.

The child was only half clad when found and says she has been terribly misused since she was taken from her mother. She was poorly fed, she says, and compelled to drudge from morning till night. For the slightest spirit or misconduct shown by her she was severely beaten.

KIRK'S

STANDARD OF THE WORLD

AMERICAN FAMILY

SOAP

A LAUNDRY SOAP, PURE AND SANITARY.

BEST FOR

General Household Use.

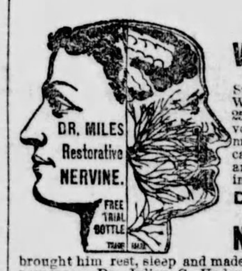

AN OLD VETERAN.

H. Herisechter, Stevens' Point, Wis., suffered for 25 years of Nervous Prostration, more than tongue can tell. Physicians availed nothing, one bottle of DR. MILES' RESTORATIVE NERVINE, brought him rest, sleep and made him feel like a new man. Dr. Julian C. Underwood, Memphis, Tenn., suffered from periodical nervous attacks, but found effect after using one bottle of Nervine. Trial bottle and elegant book FREE at druggists. DR. MILES MEDICAL Co., Elkhart, Ind.

For Sale by All Druggists

THE ONLY CURE

For Nervous Prostration, Nervous and Physical Debility, Vital Exhaustion, Insomnia, Pain in the Back, Cold Hands or Feet, Bad Circulation, Blue Lines under the Eyes, Pimples and all other Nervous or Blood Diseases in either sex. They make new healthy blood, restore the Nervous System, and bring to the roseate flush of health

Dr. Hobb's Nerve Tonic Pills

to the FADED cheek. Sufferers from Derangement of the Nerves, Impure Blood or Past Errors, should at once take DR. HOBB'S Nerve Tonic Pills, the Great Life Renewer. 50 cents a vial. For sale by Druggists, or sent by mail.

SAFE, CERTAIN, SPEEDY.

HOBB'S MEDICINE CO., SAN FRANCISCO or CHICAGO.

FOR SALE IN TOLEDO, O., BY W. K. West, 401 Madison St. Cook Bros. (old number) 66 Front St.

City Auditor's Office.

Toledo, O., Feb. 18th, 1892.

The committee on ways and means of the common council of the City of Toledo, Ohio, and the undersigned, invite sealed proposals at this office to

MONDAY, MARCH 21ST, 1892,

at 7 o'clock p. m. for the purchase of Street Improvement Bonds to the amount of Thirteen Thousand Seven Hundred and Seventy-four and 68-100 ($13,774 68-100) Dollars, bearing date Feb. 8, 1892, and payable as follows: Eleven Hundred and Seventy-four and 68-100 (1,174 68-100) Dollars on Feb. 8, 1893, and Fourteen Hundred Dollars at the expiration of every six months thereafter, to and including Aug. 8, 1897, at the office of the city treasurer, with interest at the rate of five (5) per cent. per annum, payable semi-annually at the same place as evidenced by coupons to be attached to said bonds.

Said Improvement Bonds are issued pursuant to Section 2704 to 2707 of the Revised Statutes of the State of Ohio, and also under an ordinance of the common council of the City of Toledo, Ohio, "To provide for the issue of improvement bonds to pay the cost and expense of the improvement of Stickney avenue, from Sherman street to City Line."—Passed Jan. 25th, 1892.

The denomination of these bonds will be first payment of $587 40-100, and thereafter two of $700 each payment.

The said bonds will be sold at not less than par and accrued interest, to the highest bidder.

Bidders will be required to state the gross amount they will pay for the bonds besides the accrued interest to date of delivery at Toledo, Ohio. They will also be required to deposit with each bid an amount of money or a certified check on some responsible bank equal to at least five (5) per centum of the par value of the bonds, so bid for, as a guarantee of good faith, and that the bid so made (if successful) will be fulfilled in accordance with the terms thereof, and the requirements of the law and ordinances. When the bids have been examined, and the award made according to law, all monies or checks deposited as guarantees shall be returned to the depositor, or held by the city auditor subject to his call except that of the successful bidder, which shall be held and considered, and accepted as part payment of the bonds so awarded or sold, but should there be any repudiation of the contract or agreement, or refusal to accept and pay for the bonds so sold, then and in that case the deposit shall be forfeited to the city of Toledo, and shall become the property of said city, in compensation for loss and expenses attending the sale of said bonds and as liquidated damages for repudiation of bid. And no bid will be received if not accompanied by money or check aforesaid.

The right is reserved to reject any or all bids.

Proposals should be addressed to the Auditor of the city of Toledo, Ohio, and be indorsed "Proposals for improvement bonds."

W. T. WALKER, City Auditor.

first pub fri feb-19-26-mch-4-11-18

AFTER THE GRIPPE.

The Grippe Responsible for More Deaths after Recovery than During its Course—How to Avoid the Danger.

Grippe, in itself, is bad enough, debilitating enough, but it is the after effects, the slowness of recovery that give it its great danger. In most cases, the person did not have sufficient vitality to rally after the disease itself had passed. The forces of nature were too weak to contend with the debility which the Grippe had left.

It is sad to think how many people have died who might have been saved if nature had been properly assisted and fortified after the Grippe had been driven from the system. Many physicians realized this fact and assisted their patients over the dangerous after effects by bracing up and stimulating their systems. This was, and can be done in but one way, and that is by the steady and moderate use of some pure yet powerful stimulant. There is but one absolutely pure and medicinal stimulant known to the profession and to the public, and that is Duffy's Pure Malt Whiskey. The most prominent scientists and physicians of the land endorse its purity and value. It is not a new whiskey, it has been before the public for years. It is not a cheap decoction, but a pure distillation. It imparts a tone to the system possible in no other manner and sends the blood coursing through the veins with renewed vigor. It is superior in every respect and however much any unscrupulous druggist or grocer may seek to lead you to believe to the contrary do not be deceived.

PATENTS PROCURED

—BY—

WM. WEBSTER

Patent Attorney

411 Superior Street,

TOLEDO, O.

Phone 551.

DR. MINGOS!

Corner Oak and Summit street, cures all private diseases. Catarrh, Scrofula, Ulcers, Eruption on Skin, Syphilis, and all disorders arising from its effects cured forever. No hindrance to business. Use no mercury. All medicines prepared by myself. Have never failed in curing a case. No experiments are made—but a sure cure. On account of treating so many cases charges are kept low. A sure and positive cure for all cases of Gonorrhoea or Gleet in a week or no charges. Patients treated at home. Medicines sent to any town. Also a sure and positive cure for all female complaints, Leucorrhoea or Whites. A private home secured for ladies pending and during confinement. Ladies in need call or write. Consultation free and private. Hours 10 to 12 a. m., 2 to 4 and 7 to 8 p. m.

IT WILL PAY

You to call and see what we have in Diamonds before buying.

Roulet & Armstrong, 341 Summit St.

(Over Strasburger's Shoe Store).

BUGGIES!

Largest assortment in the city Will be sold at great reduction for the next 30 days. Call and examine our stock.

MERRELL BROS.

602 Monroe St., Cor. Huron.

A. RENSCH & CO.

607 MONROE ST.,

Have the Finest Imported and Domestic Delicacies, such as Fromage de Roquefort, Fromage de Brie, Fromage de Camembert, Fromage de Manauta, Dill Pickles, French Mushrooms and Peas; also all kinds of Imported Sausage, Mustard, etc.

BEE DIRECTORY

TOLEDO'S ENTERPRISING MANUFACTURERS AND WHOLESALE ESTABLISHMENTS.

TO THE PUBLIC—The firms represented in this Department are reliable in every way. Their goods are the best made and they are recommended to the readers of the BEE in cities and towns everywhere as proper persons with whom to deal. Letters addressed to any of them will receive courteous attention and orders will be promptly filled. These firms do much toward making business of this section brisk at all times, and are worthy of your patronage.

MACHINERY.	MACHINERY.	BAKING COMPANY	FURNACES
TOLEDO MACHINE & TOOL CO., Mnfrs. of Presses, Dies and Special Machinery. Elevators, Shafting and Pulleys. Cor. Superior and Oak Sts.	Baker Bros. Planers, Moulders, Saw Benches, Tenoners, etc. Shafting Hangers and Pulleys, 369 and 371 ERIE ST	MAUMEE VALLEY BAKING COMPANY. Bakers of Bread and Cakes. Wholesale and Retail. 918 CHERRY STREET	Hoffman & Harpst, PRACTICAL TINNERS And dealers in the "Floral City Furnace" 926 CHERRY ST.
SOAP MFGS.	PAINTS.	HEATING.	MILLERS.
Use Silver Soap, the best for family use. Manufactured by THE THOMPSON CHUTE SOAP CO.	BUCKEYE PAINT & VARNISH CO. Prepared Paints, White and Colored Leads.	Isaac D. Smead & Co. Warming and Ventilating Engineers, manufacturers of Warming and Ventilating Apparatus.	Bechtol, Carney & Co., CENTRIFUGAL MILLS Mfrs. FLOUR, 229 to 233 Lynn Street
CONTRACTOR.	BRIDGES.	BRIDGES.	SEED MERCHANTS
T. H. HAMILTON, BRIDGE BUILDER, The Driver and General Contractor, HARTFORD BLOCK.	THE TOLEDO BRIDGE CO TOLEDO, OHIO	THE MASSILON BRIDGE CO., Massillon, Ohio. TOLEDO OFFICE NOS. 1 & 2 Darst Block, Adams St.	CHAS. STAGER & CO. CLOVER AND TIMOTHY, 123 & 125 N. ERIE ST
PORK PACKERS.	CRACKER MFRS.	CARRIAGES	FILTERS.
JACOB FOLGER, PORK PACKER AND SAUSAGE MANUFACTURER. Dealer in Meats. 87 and 89 St. Clair Street.	M. SEYFANG & Co., Wholesale CRACKER, BREAD and CAKE BAKERS, 77—Market Space—79	FRED. KOCH Manf't. Carriages and Wagons Repairs and Painting. 215 Locust St., bet. Summit and Water.	Stevens Filter Co. MFR. OF UPWARD, SELF-CLEANSING FILTERS 222 and 224 Water
BRASS AND IRON.	IRON WORKS.	BRASS FOUNDER.	WIRE & IRON WKS
SHAW, KENDALL & CO. Mfrs and Dealers in BRASS & IRON GOODS for water, gas and steam wrought iron pipe and fittings.	THE VULCAN IRON WORKS CO Fittings, Machinists. All kinds of CASTINGS.	V. SEEGER, Finisher and Dealer in BRASS GOODS, ETC. New No. 15 St. Clair St. Old No. 33.	Benster Wire & Iron Works, Mnfrs. Wire and Iron Work & Wind Engines 321 Water Street, Toledo, O
BREWERS.	BREWING.	FURNITURE.	LUMBER.
TOLEDO BREWING & MALTING CO., (Limited.) PETER LENK, Pres't. John Huebner, Supt.	GRASSER & BRAND BREWING CO., Brewers and Bottlers of BOHEMIAN, PILSNER and LAGER BEER.	W. I. WILBUR & CO., Manufacturers of OFFICE FURNITURE and BAR FIXTURES. 412—416 St. St. Clair St.	WESTERN MFG CO Mfrs. of Sash Doors and Blinds, and dealers in Lumber. Glazed work a specialty. Cor. Water and Vine S.
SEED MERCHANTS.	ROLLING MILL.	LIME.	LUMBER.
THE BELLMAN GRAIN AND SEED CO. Grain Commission, Clover and Timothy Seed. Office & Warehouse, 113 11 Ontario St.	THE MAUMEE ROLLING MILL CO., Mfrs of Extra Quality Flange Boiler, Tank and Sheet Steel and Iron; Bar, Band, Shafting Iron. Office and Works, N. Side	FRED BOICE DEALER IN Lime, Cement, Plaster. 210 Water Street.	The Ames, Bonner & Jones Manufacturers of SCRUBS, Buyers of Basch Lumber Correspondence solicited.

No Money Required of Responsible Parties to Commence Treatment.

DOCTORS FRANCE AND OTTMAN,

Formerly of New York, now the Celebrated Examining Physicians of the France Medical and Surgical Institute, Columbus, Ohio, by request of many friends and patients have decided to visit Toledo,

Dr. Ottman, Saturday, Feb. 27.
Dr. France, Wednesday, March 16.

Consultation and Examination Free and Strictly Confidential in the Private Parlor of the Burnett House from 10 a. m. to 9 p. m., one day only.

The Doctors describe the different diseases better than the sick can themselves. It is a wonderful gift for any one to possess. Their diagnostic powers have created wonders throughout the country.

The France Medical and Surgical Institute of Columbus, Ohio, is the only Medical Institute in the State Incorporated with a Capital of $300,000.00.

DR. OTTMAN, the Celebrated Examining Surgeon of the

FRANCE MEDICAL AND SURGICAL INSTITUTE,

38 & 40 W. Gay St., one block N. of State House, Columbus, O. Incorporated, 1886. Capital, $300,000.

DRS. FRANCE AND OTTMAN, of New York, the well known and successful Specialists in Chronic Diseases and Diseases of the Eye and Ear, on account of their large practice in Ohio, have established the FRANCE MEDICAL INSTITUTE, where all forms of Chronic, Nervous and Private Diseases will be successfully treated on the most Scientific principles. They are ably assisted by a full corps of eminent Physicians and Surgeons, each one being a well known specialist in his profession

CANCER positively cured without pain or use of the knife, by a new method.

IMPORTANT TO LADIES.—DR. FRANCE, after years of experience, has discovered the greatest cure known for all diseases peculiar to the sex. Female diseases positively cured by the new remedy, OLIVE BLOSSOM. The cure is effected by home treatment. Entirely harmless and easily applied. Consultation Free and Strictly Confidential. Correspondence promptly answered.

YOUNG MEN.—Who have become victims of solitary vice, that dreadful and destructive habit, which annually sweeps to an untimely grave thousands of young men of exalted talent and brilliant intellect, may call with confidence.

DRS. FRANCE AND OTTMAN, after years of experience, have discovered the greatest cure known for weakness in the back and limbs, involuntary discharges, impotency, general debility, nervousness, langnor, confusion of ideas, palpitation of the heart, timidity, trembling, dimness of sight, or giddiness, diseases of the head, throat, nose, or skin, affections of the liver, lungs, stomach, or bowels—those terrible disorders arising from the solitary vice of youth—and secret practices, blighting their most radiant hopes or anticipations, rendering marriage impossible. Take one candid thought before it is too late. A week or month may place your case beyond the reach of hope. Our method of treatment will speedily and permanently cure the most obstinate case, and absolutely restore perfect manhood.

TO MIDDLE-AGED MEN.—There are many from the age of 30 to 60 who are troubled with frequent evacuations of the bladder, often accompanied by a slight burning or smarting sensation, weakening the system in a manner the patient cannot account for. On examination of the urinary deposits, a ropy sediment will be found, or the color will be a thin or milkish hue. There are many men who die of this difficulty, ignorant of the cause, which is a second stage of seminal weakness. We will guarantee a perfect cure in all such cases, and a healthy restoration of the genito-urinary organs.

DISEASES OF WOMEN.—We have a special department, thoroughly organized, and devoted exclusively to the treatment of diseases of women. Every case consulting our specialists, whether by letter or in person, is given the most careful and considerate attention. Important cases (and we get few which have not baffled the skill of all the home physicians) have the benefit of a full council of skilled specialists. In treatment of diseases peculiar to females, our success has been marked, over two-thirds of our patients being ladies, old, young, married, single or widow. Our method is entirely free from objectionable features of the general practitioner, namely, "Local treatment." We seldom find it necessary. We prepare remedies, constitutional and local, as the case demands, and instruct ladies how to treat themselves.

MARRIAGE.—Married persons, or young men contemplating marriage, aware of physical weakness, loss of procreative powers, impotency, or any other disqualification, speedily restored.

PRIVATE DISEASES.—Blood Poison, Venereal Taint, Gleet, Stricture, Seminal Emissions, Loss of Sexual Power, Weakness of Sexual Organs, Want of Desire in Male or Female, whether from imprudent habits of youth or sexual habits of mature years, or any cause that debilitates the sexual functions, speedily and permanently cured. Consultation free and strictly confidential. Absolute cures guaranteed. Medicines sent free from observation to all parts of the United States.

EPILEPSY, OR FITS.—Positively cured by a new and never-failing method. Testimonials furnished.

FREE EXAMINATION OF THE URINE.—Each person applying for medical treatment should send or bring from 2 to 4 ounces of urine (that passed first in the morning preferred), which will receive a careful chemical and microscopical examination, and if requested a written analysis will be given.

WONDERFUL CURES Persons ruined in health by unlearned pretenders, who keep trifling with them month after month, giving poisonous and injurious compounds, should apply immediately. Delays are dangerous. Perfected in old cases which have been neglected or unskillfully treated. No experiments or failures. Parties treated by mail or express, but where possible, personal consultation is preferred. Curable cases guaranteed. No risks incurred.

Cases and correspondence confidential. Treatment sent C. O. D. to any part of U. S. List of 130 questions free. Address, with postage, DR. FRANCE, Nos. 38 and 40 W. Gay St., Columbus, O.

TAILORS.

WM. G. SCHILL & CO.

130 SUPERIOR ST.,

Is the place to get a good fit in

PANTS OR SUITINGS

GRANGER THE IMPORTING TAILOR! AND Fine Woolen DRAPER 305 SUMMIT STREET.

OVERCOATS! OVERCOATS!

We are leaders in this line and there is no tailor in this state that can compete with us in style, quality, fit and price. Our prices for a nice all wool Cheviot OVERCOAT TO ORDER, only $10; a fine Milton or Beaver OVERCOAT TO ORDER, only $15; a fine imported Kersey OVERCOAT TO ORDER lined with silk or satin, only $20. We will make it up exactly as you wish.

FIT GUARANTEED.

ATLANTIC PANTS CO.

244 SUMMIT ST. TOLEDO, O.

DO YOU WANT GOLD?

Cripple Creek is not a health resort. It is a wealth resort. Quite a difference! Location, near Pike's Peak, in Colorado. Gold—bright, yellow gold, is found at grass roots and in the rock formation.

Reliable experts claim this is to-day the richest camp in Colorado. Assays average $100 per ton, and have run as high as $5,000. One hundred people a day are now rushing to Fremont, chief town of the district.

The chance of a life-time is worth looking after!

You can get there quickly and comfortably by taking Santa Fe Route. Only line with no change of cars from Chicago, Kansas City and other principal cities to Florissant, nearest railroad station, with daily stages to Fremont.

Address for rates and service,

GEO. E. GILMAN

Michigan Pass Agt. Santa Fe Route,

DETROIT, MICH.

Artistic and Architectural

IRON WORK

SIDEWALK LIGHTS

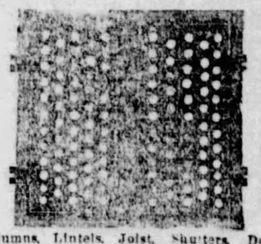

GRATINGS

Columns, Lintels, Joist, Shutters, Doors Stairs, Roof Trusses, Area and Stair Railings Fire Proof Shutters, Doors, Floors and Ceilings, Catch Basin and Coal Hole Covers.

M. DONOVAN,

511 to 515 Water Street,

TOLEDO, O.

OCULISTS' PRESCRIPTIONS A SPECIALTY.

Northwestern Optical Co.

The only exclusive optical dealers in the city.

417 ADAMS STREET, TOLEDO, O.

Call and have your eyes examined by our new improved system.

We Manufacture any Special Styles of Spectacles or Eyeglasses desired.

We are sole agents for the renowned Rainbow "Pebble" lenses, the most superior article on the market.

Toledo Truck & Storage Co

General Storage, Trucking and Hoisting of Machinery and Safes.

Office and Warehouse:

25 to 35 S. St. Clair St.

Phone 371. C. C. Cone Mngr

Grand Central.

A First-Class Restaurant.

Meals Served on the European Plan

503 Monroe St. cor. Market Space

HENRY WEITZEL, Prop.

STORAGE AND GENERAL TRUCKING.

Covered Vans for Furniture

FREIGHT AND BAGGAGE

Delivered to and from Depots or any part the City.

The Moreton Truck and Storage Co

CROCKER - WHEELER PERFECTED ELECTRIC MOTORS

From 1-12 Horse Power Up.

Most Efficient Motors on the Market.

Merrell & Chapman

N. B. BACON. T. F. HUBER

BACON & HUBER

ARCHITECTS,

33 and 34 Chamber of Commerce.

Say Mister give me a plug of JOLLY TAR PLUG TOBACCO.

No Monkeying but give me the genuine JOLLY TAR PLUG I've chewed it and when I find a good thing I hang on to it. JOLLY TAR Can't be beat.

BRINKERHOFF SYSTEM

Of Rectal Treatment and Medication cures PILES WITHOUT PAIN, CONFINEMENT, KNIFE, CAUTERY OR DOGES. TION FROM BUSINESS.

Also cures Rectal Ulceration, the cause of Fistula, Fissure, Itching Piles and consumption. Soreness across the back, low down, constipation or diarrhea, dull heavy pains or burning in the rectum, blood or pus on stool, pain in stomach or abdomen and bloating and general prostration warn you.

Send for 80-page book, free, to Dr. Kiskadden, 186 Woodward avenue, Detroit, Mich.

DR. H. S. KISKADDEN

At Sandusky, March 17; Fremont, March 17.

WEAKNESS OF MEN

QUICKLY, THOROUGHLY, FOREVER CURED

by a new perfected scientific method that cannot fail unless the case is beyond human aid. You feel improved the first day, feel a benefit every day; soon know yourself a king among men in body, mind and heart. Drains and losses ended. Every obstacle to happy married life removed. Nerve force, will, energy, brain power, when failing or lost are restored by this treatment. All small and weak portions of the body enlarged and strengthened. Victims of abuses and excesses, reclaim your manhood! Sufferers from folly, overwork, early errors, ill health, regain your vigor! Don't despair, even if in the last stages. Don't be disheartened if quacks have robbed you. Let us show you that medical science and business honor still exist; here go hand in hand. Write for our book with explanations and proofs. Sent sealed, free. Over 2,000 references.

ERIE MEDICAL CO., BUFFALO, N. Y.

TRADE MARK

BIG CURE YOURSELF!

Ask your Druggist for a bottle of Big G. The only non-poisonous remedy for all the unnatural discharges and private diseases of men and the debilitating weakness peculiar to women. It cures in a few days without the aid or publicity of a doctor. The Universal American Cure. Manufactured by The Evans Chemical Co. CINCINNATI, O. U. S. A. PRICE $1 00

Bright's Disease of the Kidneys, DIABETES, and IMPURE BLOOD arise from Dyspepsia or Impaired Digestion. Restore that important function with that good old German Medicine— Hoofland's German Bitters.

YOU WILL ENJOY LIFE and fear no evil. Sold everywhere. $1.00.

Write for book, "Hints for Kitchen and Sick Room," free. JOHNSTON, HOLLOWAY & CO., Philadelphia.

WEAK CURES ASSURED WITHOUT STOMACH DRUGGING. MEN

For all diseases of men such as Nervous Debility, Loss of Vigor, Impotence, Lack of Development, Stricture, Kidney and Bladder Difficulties, Varicocele, etc. Free Illustrative Treatise giving full particulars for home treatment sent sealed on application. THE MARSTON CO. 19 PARK PLACE, NEW YORK. MADE STRONG

Buckeye Bottling Works

PILSENER, LAGER,

EXPORT BEERS!

Ales, Porter, Stout and Mt. Clemens Sprudel Water promptly delivered to families, hotels and trade in general.

ADAM ULLRICH,

132 and 134 St. Clair St.

Phone 214.

CLOTOTURLEY'S

413 ADAMS STREET.

And Leave orders at

ICE CREAM and ICE

Churches Furnished at Special Rates.

DOCUTAL SANDALWOOD CAPSULES are the best and only capsules prescribed by regular physicians for the cure of disease of the urinary organs, never fail to cure in 7 days. $1.00 per box. All druggists.

A GOODRICH, lawyer, 124 Dearborn st., Chicago, 27 years experience, secrecy special facilities. Auth oraf Goodrich on Divorce and Press. Price $5. 10octly

WHAT DO YOU WANT? YOU

MAKE IT KNOWN THROUGH THE BEE'S GREAT WANT

MEDIUM

The Bee

The BEE will give the people all of the news and advertise their wants. Having a circulation much greater than any other Toledo daily paper it is much the best advertising medium. It secures quicker and better returns. Consult your interests by advertising in the BEE when you want anything or have anything to sell.

MALE HELP WANTED.

SALESMEN WANTED—TO SELL OUR goods by sample to the wholesale and retail trade. Liberal salary and expenses paid. Permanent position. Money advanced for wages, advertising, etc. For full particulars and reference address Centennial Mfg. Co., Chicago, Ill. 19feb3m

WANTED—DRUGGIST, ONE THAT IS registered in Pennsylvania. Call at 237 Summit street. O. H. Taft. 45

WANTED—AN EXPERIENCED MAN TO run hand planer; one who understands making glue joints. T. J. Collins & Co., 221 Walnut street. 55

WANTED — BOOKKEEPER—A FIRST-class bookkeeper who has had experience, and can speak and write German. Address G. 19, Bee office. 53

WANTED—FIRST CLASS CANVASSERS for light easy work; good commissions to right parties. Address Lock Box 365.

FEMALE HELP WANTED.

WANTED—FIFTY GIRLS AT ROTH & Friedman's Knitting Factory, corner St. Clair and Oak streets. 52

WANTED—GOOD NURSE GIRL AT 2065 Ashland avenue. 25feb6

WANTED — GIRL FOR GENERAL housework; references required. 517 Walbridge avenue. 54

WANTED—A DINING ROOM GIRL AT Hanner House. 55

WANTED—A GIRL AT 1930 VERMONT avenue; general housework; two in family; bring references; come between 4 and 8 o'clock.

WANTED—COMPETENT GIRL TO DO housework; references desired. No. 132 10th street.

WANTED—A COMPETENT GIRL FOR general housework. Mrs. A. T. Colburn, 2220 Jefferson street. 53

WANTED—A GERMAN GIRL FOR GENeral housework at 127 10th street, between Jefferson and Monroe streets. 54

WANTED—GIRLS TO MAKE BOXES. Must have experience in the work. The Blade Printing & Paper Co., 126 and 128 St. Clair street. 50

WANTED—A COMPETENT HOUSEkeeper, in small family, living on farm, 1 1-2 miles from railroad station and postoffice; references exchanged. Address P. O. Box No. 75, Curtice, Ohio. 23feb6p

WANTED—A GIRL FOR GENERAL housework at 120 19th street. 50

WANTED—A FIRST CLASS MILLINER; no other need apply, at Louis Epstein's, 739 Summit street. 49

WANTED — GIRL FOR GENERAL housework at 1857 Superior streeet. Mrs. Sanford. 49

WANTED—TWO DINING ROOM GIRLS at The Burnett.

WANTED—SECOND GIRL AT MRS. Oliver Rodgers', 2136 Madison street. 25feb2

WANTED — GIRL FOR GENERAL housework; must be good cook; at 321 17th street. 49

WANTED — GIRL FOR GENERAL housework; no washing or ironing. Inquire 814 Madison street. 50

MILLINER—WANTED, MILLINER AT S. Dryfas' store, corner Adams and Huron streets. 50

WANTED — GIRL FOR GENERAL housework at 219 Dix street. 53

WANTED—TWO GIRLS AT THE Empire House, 821 Summit street. 49

WANTED—A GRAMMATICAL YOUNG lady to take part in a play. Address F. 113, Bee office. 48

WANTED—A KITCHEN GIRL AT THE Aubry House, 417-419 Oak street. 46

WANTED—GIRL FOR HOUSEWORK, second girl kept. Call at 1316 Cherry st. 46

MISCELLANEOUS.

WANTED—HOUSE AND LOT WORTH about $2,500, near corner Illinois and 11th streets, house must be in good repair and have not less than 7 rooms. I. H. Detwiler & Co., 224 St. Clair street (next to postoffice.)

HERE IS A CHANCE FOR AN INVESTment—40 feet on Cherry street, with good building, on a good corner. Chas. J. Kirschner & Co. 25feb6

TO EXCHANGE—SMALL FARM, ALSO timber lands for city lots. T. B. Tucker & Co., No. 11, Chamber of Commerce. 25feb6p

MASQUE SUITS TO RENT, 809 SUMMIT street. 20feb6p

WANTED—GOOD TWO STORY HOUSE between Bush and Cherry streets, east of Michigan street, worth about $2,500; house must be in good repair. I. H. Detwiler & Co., 224 St. Clair street, (next to postoffice.)

WANTED—SECOND HAND SAFE. CALL at 403 Jefferson street. 20feb6p

FOR RENT—FOUR-STORY BRICK, 80 x22 feet, with elevator, gases, etc., suitable for factory and heavy storage; Erie street, near Monroe. Apply J. T. Southard, 132 Summit street. 13feb-tf

ARCHITECT AND SUPERINTENDENT—W. T. States, 611 Cherry street. Rooms 13 and 14 Eppstein Block. Plans, Specifications and details furnished on short notice. 15decly

DON'T HEAT YOUR BLOOD.—PUT AN ad. in the Bee to-day for one week, and let it do your hustling for you. 4jan-tf

FIRE, ACCIDENT AND PLATE GLASS insurance and real estate. Phone 1288, C. C. & H. H. ("Bert") Dawson, 2 New Bee Building, first floor. 3dec-tf

ANY ONE HAVING MONEY TO LOAN on improved city or farm property at good rates will find it to their interest to call on T. S. Merrell, 512 Madison street. No charge for investment. 17augly

DO YOU WANT A PENSION? IF YOU do, and have doubts as to your claim, consult J. H. Spain, corner Monroe and Market Space. Advice given free. 7aprlyr

WANTED—THE PEOPLE TO KNOW that they can get anything they want in the line of stationery, art goods, cigars and tobacco, at Geo. T. Frey's, 611 Cherry street. 31janlyr

ROOMS FOR RENT.

FOR RENT—ROOMS AT 322 MICHIGAN street, single or "en suite," furnished or unfurnished; centrally located. 22feb6p

ROOMS TO LET—ELEGANT ROOMS nicely furnished with both gases and all conveniences, very reasonable, from $1.00, $1.25 to $2.00 per week; very central, at 719 Adams street, opposite court house. Call and see them. p

FOR RENT—FOUR UNFURNISHED rooms, nicely arranged for light housekeeping, hot and cold water, bath room, closets, all in nice shape. Enquire at 27 Michigan street, near Monroe. 23feb6p

FOR RENT—FURNISHED ROOMS; ALSO rooms for light housekeeping, with use of bath. Apply at 28 Ontario street, between Monroe and Washington. 20feb6p

FOR RENT—ELEGANT FRONT ROOM, well furnished; bath room, both gases (N. W.) hot and cold water; small private family; suitable for two gentlemen; references required. Enquire at No. 121 Tenth street. 13feb-tf

ROOMS FOR RENT—SHERIDAN BLOCK, corner Huron and Jefferson, only for offices. Call Rooms 1 and 2, Gardner Place, Superior street. A. Reihing. 17feb12

FOR RENT—THIRD FLOOR OVER THE transfer station of the Toledo Electric Street Railway Company, corner Summit and Adams. Apply to D. Robison, Jr., & Sons. 15feb-tf

FOR RENT—TWO NICE ROOMS, FURnished or unfurnished, with gas; 10 minutes walk from postoffice. Call 1117 Washington street. 21nov-tf

FOR SALE.

FOR SALE—40 FEET FRONTING ON 21st street, between Jefferson and Monroe, price $47.50 per foot; would build house for right party on easy terms. We also have 40 feet fronting on Monroe street near 18th, which we offer at $58 if sold soon. I. H. Detwiler & Co., 224 St. Clair street, (next to postoffice.)

FOR SALE—NEW FRAME DWELLING on Erie street, near Galena, has well, cistern, cellar, gas, large lot and is a bargain at $2,200; terms, $350 cash, balance $25 monthly, 6 per cent. interest. I. H. Detwiler & Co., 224 St. Clair street, (next to postoffice.)

FOR SALE—BEAUTIFUL 12 ROOM frame dwelling, with all modern improvements; good barn; lot 70x233 feet, on Collingwood avenue, near Central avenue; house alone cost $9,500; this property must be sold and can be gotten for $4,800 on easy terms; less than half the cost of the buildings. I. H. Detwiler & Co., 224 St. Clair street, (next to postoffice.)

FOR SALE—COFFEE GRINDER AND coal stove; also refrigerator, very cheap. Call 38 Michigan street, near Monroe. 19feb6p

FOR SALE—AT A REASONABLE PRICE, buildings on Summit avenue, suitable for manufacturing purposes, formerly occupied by the Toledo Sienna and Mineral Paint Co.; will also lease ground occupied by same for term of years, 100 feet on Summit avenue extending back to railroad. Irving B. Hiett & Co.

FOR SALE—BEAUTIFUL COLLINGwood avenue corner, 62x130, very choice location. See us soon. Irving B. Hiett & Co.

FOR SALE—CHEAP—LOTS ON HIGgins street. If you want property for investment, see these lots. Irving B. Hiett & Co.

FOR SALE—FOR $325, LOT ON WESTern avenue, near Gibbons street, 30x132. See us soon. Irving B. Hiett & Co.

FOR SALE—ONE OF THE MOST BEAUtiful of Madison street corner lots, 50x134. For strictly first-class property let us show you this. Irving B. Hiett & Co.

FOR SALE—VERY DESIRABLE LOT ON Glennwood avenue, near Monroe street, 50x156. Get our prices. Irving B. Hiett & Co.

FOR SALE—TWO STORY 7 ROOM frame house near corner Detroit avenue and Bancroft street; price, $1,050; terms, $100 cash, balance $10 monthly, with 6 per cent. interest. I. H. Detwiler & Co., 224 St. Clair street, (next to postoffice.)

FOR SALE—LARGE TWO STORY frame house, has cellar, cistern, well, a number of good fruit trees, lot has 40 feet fronting on Missouri street, near 15th street, $1,550; terms, $200 cash, balance $15 per month, 6 per cent. I. H. Detwiler & Co., 224 St. Clair street, (next to postoffice.)

FOR SALE—MODERN BRICK, 9 ROOMS, furnace, bath room, all in good condition. We can sell this property for $4,000; $500 cash, balance $25 monthly with 6 per cent. interest. "Locust street, near Superior." I. H. Detwiler & Co., 224 St. Clair street.

FOR SALE—BEAUTIFUL RESIDENCE of 10 rooms, with all modern conveniences, nearly new, price $5,000, Jefferson street, near 22nd street. I. H. Detwiler & Co., 224 St. Clair street, (next to postoffice.)

FOR SALE—MODERN FRAME DWELLing, nearly new, has cellar, furnace, 10 rooms, all in first-class condition, with barn; lot has 40 feet fronting on 21st street, near Monroe, price $5,000; terms easy. I. H. Detwiler & Co., 224 St. Clair street, (next postoffice.)

FOR SALE—FOR $350, NICELY LOCATED lot on Detroit avenue, near Indiana avenue; special inducements to parties who will build. Irving B. Hiett & Co.

FOR SALE—ON ROBINWOOD AVENUE, near Virginia street, lots 50x173 each; well located with beautiful surroundings. Irving B. Hiett & Co.

FOR SALE—ON OAKWOOD AVENUE, two lots 35x127, for $1,100 each; good location; street paved and sewered. Irving B. Hiett & Co.

FOR SALE—ON PROUTY AVE., NEAR Hawley street, good lots 30x142. Price $350 each. Irving B. Hiett & Co.

FOR SALE CHEAP—A NEW TWOstory house facing on Collingwood avenue and Washington street, with all modern improvements; it contains 10 rooms and bath room. For particulars call at 55 Indiana avenue, corner 11th street. 20feb6p

FOR SALE—WALBRIDGE AVE. LOTS, near Dix street, 33x102 each; will sell at reasonable price. Irving B. Hiett & Co.

FOR SALE—LOT ON ASHLAND AVE., 40x160; fine residence lot in desirable location. Our figures are right. Irving B. Hiett & Co.

FOR SALE—FOR $150, LOT AT AUBURNdale. If you want good suburban property see Irving B. Hiett & Co.

FOR SALE—80x128 FEET ON CHERRY street, near Bancroft; good location; also 22 feet on Bridge street, East Side, with a very good building on it, all first class; party wishes to move from town. Call Rooms No. 1 and 2, Gardner Place, Superior street. A. Reihing. 20feb2w

FOR SALE—BROADWAY PROPERTY, near Ottawa street, with dock front, 50 feet or more, as desired. Get our figures. Irving B. Hiett & Co.

FOR SALE—GOOD LOT IN GLASSBORO for $150; lot 30x120. Irving B. Hiett & Co.

FOR SALE—TWO $800 LOTS, 40x110, ON Tecumseh street, near Fifteenth street. Irving B. Hiett & Co.

FOR SALE—VERY DESIRABLE LOT ON Sherman street, near Kent street, 40x120. Get our figures on this. Irving B. Hiett & Co.

FOR SALE—ELEGANT 10-ROOM MODern frame residence; has all the latest improvements, with 45 foot lot fronting on Collingwood, near Oakwood avenue, $4,500; terms, $1,000 cash, balance long time. We also have a very nice large 2-story house near corner Collingwood and Bartlett street for $2,800 (38 foot lot.) I. H. Detwiler & Co., 224 St. Clair street, (next to postoffice.)

FOR SALE—COTTAGE OF 5 ROOMS, brick foundation, and in good condition, $900; terms, $50 cash; balance $10 monthly, 6 per cent.; lot has 30 feet fronting on Hoag street, near Dorr. I. H. Detwiler & Co., 224 St. Clair street, (next to postoffice.)

FOR SALE—COTTAGE OF 5 ROOMS, nearly new, on East Broadway, East Toledo, $1,200; terms, $300 cash, balance monthly. We also have one on Navarre avenue for $850; terms easy. I. H. Detwiler & Co., 224 St. Clair street, (next to postoffice.)

FOR SALE—60 FOOT LOT FRONTING on Summit street, near Buffalo, $40 per foot; 35 feet on Buffalo street, near Superior, $28; 30 feet on Erie street, near Stickney avenue school, $35 per foot. I. H. Detwiler & Co., 224 St. Clair street, (next postoffice.)

FOR SALE—FOR $600, LOT ON BISHOP street, 40x120. Irving B. Hiett & Co.

FOR SALE—ON ERIE STREET, NEAR Washington, lot 21x120. Irving B. Hiett & Co.

FOR SALE—AT REASONABLE PRICE, lots on Virginia street, near Scottwood avenue, 40x105 each. Irving B. Hiett & Co.

FOR SALE—LOT 22x100 ON CANTON avenue, for $1,500. See us for particulars. Irving B. Hiett & Co.

FOR SALE—ON DELAWARE AVENUE, near Collingwood avenue, lots 50x135, at reasonable figure. Irving B. Hiett & Co.

FOR SALE—40 ACRES LAND IN ADAMS township, east half of the southeast fourth-quarter of section 1; two-story brick house and two barns; for sale cheap on long time. Enquire 374 Indiana avenue. N. W. Halpin. 2feb1m-p

FOR SALE—ONE PAIR YOUNG BLACK horses, 1 set harness, 1 furniture delivery wagon; will sell cheap if taken soon. Apply J. T. Southard, 132 Summit street. 13feb-tf

FOR SALE—TWO STORY BRICK, SUITable for a store or saloon, with living rooms upstairs, on Erie street, near Lafayette, $2,600; terms, $600 cash, balance long time 6 per cent.; we also have 38 feet fronting on Erie street, near Monroe, which we'll sell for $100 per foot; this is a bargain. I. H. Detwiler & Co., 224 St. Clair street, next to postoffice.

FOR SALE—NO. 520 DORR STREET, two-story frame dwelling; new and in good order; fine barn; lot 40x120 feet to alley; price, $2,500; $300 cash, balance rent. I. H. Detwiler & Co., No. 224 St. Clair street, next to postoffice.

FOR SALE—SEVEN ROOM TWO STORY frame dwelling, nearly new, on Bancroft street, near Detroit avenue, $1,600; terms, $400 cash, balance long time. I. H. Detwiler & Co., 224 St. Clair street (next to postoffice.)

FOR SALE TWO STORY FRAME house on Superior street, near Ash, $2,200; $300 cash, balance monthly; we also have a 5-room cottage for sale on Niagara street, near Galena, for $1,050; terms, $100 cash, balance $10 monthly. I. H. Detwiler & Co., 224 St. Clair street (next to postoffice.)

FOR SALE — TWO-STORY FRAME house on Tecumseh street, near Collingwood avenue, $1,050; $100 cash, balance $10 per month, 6 per cent. We also have a good cottage of 5 rooms near corner Ewing and Blum streets, for $900; terms, $100 cash and $9 per month, 6 per cent. I. H. Detwiler & Co., 224 St. Clair street (next to postoffice.)

FOR SALE—ELEGANT 10-ROOM BRICK residence, cellar furnace, and all modern improvements; has 60 foot fronting on Jefferson street, near 21st, $8,500; terms, $2,000 cash, balance long time, 6 per cent. I. H. Detwiler & Co., 224 St. Clair street (next to postoffice.)

FOR SALE OR RENT—NEW 7 ROOM house on Forrer street, between Collingwood and Lenk street; price $2,200, on monthly payments, or will rent for $16 per month. Baer & Thomson, 331 Superior st. 24feb6

FOR SALE—THIRTY-FIVE HUNDRED dollars will buy house and lot, 62 feet ground front on Ashland avenue, corner Fulton street. Who wants residence in this desirable part of Toledo, has opportunity to buy far below value. Enquire J. Cooper Price, 314 Michigan street. 25feb6p

FOR SALE—A NON-RESIDENT COMmissions me to offer the northeast corner of Monroe and 15th streets (100x200) at $9,000; a positive bargain; favorable terms. James W. Myers, Office 8, Myers Block, Summit and Monroe. 25feb6

FOR SALE—BRICK STORE, MONROE street, corner Michigan, $5,000; terms, $1,000 cash, balance long time; we also have 40 feet fronting on Monroe street, corner Erie, $12,000; terms easy. I. H. Detwiler & Co., 224 St. Clair street, (next to postoffice.)

FOR SALE CHEAP—FINE MARBLE TOP counters, adjustable shelving, coffee mill, tea cans, show cases, beef cutter, oil tanks, etc. James Crowe, 848 Broadway. 24feb4p

FOR SALE—A GOOD STOCK OF GROceries and meats, to invoice about $2,500. The business is old and established, with big sales; poor health the reason. Address L. L., care of Bee. 25feb3p

FOR SALE—RESIDENCE—2040 FRANKlin avenue; lot 75 feet front; house contains modern improvements, and is, without doubt, one of the most desirable locations in the city. Will be sold at reasonable price and terms to desirable purchaser. Apply to W. C. Crabbs, Boody House Block. 4dec-tf

WANTED—SITUATIONS.

WANTED — SITUATION AS NIGHT watchman; am sober and industrious. Address G. 8, Bee office. 52

WANTED—AMERICAN GIRL WOULD like a situation to do housework. Address G. 27, Bee office. 55

WANTED—SITUATION AS WATCHMAN. Can give good reference. Address G. 26, Bee office. 25feb3

WANTED—BY YOUNG MARRIED MAN, any kind of work; will make himself generally useful. Address G. 23, Bee office. 54

SITUATION WANTED—AS A CLERK IN a grocery or dry goods store; have had five years' experience and can give best of references. Address G. 25, care of Bee. 54

WANTED—BY A GOOD PENMAN, writing to do at home or any place to suit customers. V., 412 Sherman st. 54

WANTED—A POSITION AS ASSISTANT bookkeeper; can give references. Address G. 22, Bee office. 54

WANTED—SITUATION TO DO SECOND work. Address K. S., 2025 Union street. 53

WANTED—AN AMERICAN YOUNG LADY would like a situation as working housekeeper in widower's house. Address G. 16, Bee office. 53

FOR SALE—THE BEST LOCATED grocery in the city; down town trade; stock about $1,800. Address G. 13, care Bee. 22feb6p

WANTED—SEWING TO DO AT MY home; will work very cheap; can call for work. Address G. 17, Bee office. 53

A YOUNG MAN WANTS WORK OF ANY kind; age 22; well recommended. Address 123 Superior street, care Mrs. Allen. 53

WANTED—PLACE AS HOUSEKEEPER by lady with one child; place without children preferred. Address G. 21, Bee office. 54

WANTED — SITUATION AS NIGHT watchman or janitor work. G. 20, care Bee office.

WANTED—DRESSMAKING IN PRIVATE family, by an experienced dressmaker. Address G. 11, Bee office.

WANTED—BY AN AMERICAN LADY of experience, situation as nurse, or family sewing; satisfaction given; answer within three days. G. 14, Bee office.

WANTED—BY A YOUNG MAN OF 19, situation of any kind, hardware clerk preferred; can come well recommended. Address G. 15, Bee.

WANTED—POSITION WITH GOOD reliable firm, by young lady thoroughly acquainted with bookkeeping. Address Bookkeeper, No. 28 Law Building. 50

A PRACTICAL MAN WITH WOODworking machinery, desires position at once; city preferred. Address J. B. S., 417 Platt street, East Toledo. 49

WANTED—SITUATION AS PORTER OR fireman on the road. Address G. 5, Bee office. 49

WANTED—A PLACE IN SMALL FAMily to do general housework, by a good honest girl from the country. Address G. 4, Bee office. 48

WANTED—A SITUATION AS COAT maker. Address F. 111, Bee office.

WANTED—A PLACE IN SMALL FAMily by a respectable girl to work for her board and home comforts. Address F. 110, Bee office. 48

WANTED—SITUATION AS BUTCHER by middle-aged man; can give good references. Address F. 112, Bee office. 48

WANTED—SITUATION AS A COPYIST on business forms or to do private copying at home, for private or business firms; am proficient in writing and will work reasonable. Address Warren Southworth, Lester, Branch county, Mich. Road Box 28. 48

WANTED—A SITUATION BY A YOUNG man of 19 where there is a prospect of advancement; good education; best of references. Address G. 3, care Bee. 49

WANTED—A SITUATION AS A HOUSEkeeper; best of references given. Address G. 1, care of Bee. 49

JOB PRINTER WANTS A SITUATION, Strictly temperate. Address Bert, No. 123 Superior street. 47

WANTED—A STENOGRAPHER AND typewriter would like work; will also do other work when not busy; references given. Address G. 6, Bee office. 50

MONEY TO LOAN.

MONEY TO LOAN—IF YOU WANT $25 to $500 on chattel mortgage, I will negotiate such loans on fair terms. M. O. Waggoner, office and residence, 613 Madison street. 24octlyr

MONEY—TO LOAN ON REAL ESTATE in large or small amounts at low rate of interest. T. S. Merrell, 512 Madison street. 17auglyr

MONEY TO LOAN ON REAL ESTATE security. Sums to suit. Arion E. Wilson, Yeager Block, Madison street, near Superior. 4feb1m-p

MONEY TO LOAN ON HOUSEHOLD goods, pianos, horses, wagons, etc., without removal; partial payments received reducing cost pro rata; all business strictly confidential. Croft, Room 14, Worthington Block, Adams and Superior streets. 16may-tf

LOST AND FOUND.

LOST—A PAIR OF GOLD GLASSES IN case. A reward will be paid for their return to the Bee office. 23feb6p

LOST—BETWEEN ERIE AND 15TH streets, on Madison, a gold ring set with diamonds and torquoise. Finder will please address G. 24, Bee office, and receive liberal reward. 24feb3p

CLAIRVOYANTS.

DR. ALLEN, THE GREAT RENOWNED clairvoyant and magnetic healer, tells your future, gives advice on business, divorce, and all troubles; unites the separated, causes speedy marriage with whom you desire, removes evil influences, gives good luck and cures all manner of diseases. All are invited to call and consult him at 331 Erie street, between Madison and Adams. 25feb3p

FOR RENT—HOUSES.

FOR RENT—NINE ROOM MODERN house, Ontario street, near Cherry. Apply J. T. Southard, 132 Summit street. 13feb-tf

FOR RENT—A TWO-STORY HOUSE with all modern improvements; only few steps from two street car lines. Enquire 517 Beacon street. Louis Wacker. 25feb6p

CITY NEWS.

Ask for Seyfang's "New Process" bread.

Commercial Travelers' hop at Odd Fellows' hall to-night.

Collars 2 cents, cuffs 4 cents, shirts 10 cents, at the Toledo Laundry Co.

Tea trucks were received by the Robisons yesterday, and more are en route.

The Mayor's gas investigating committee got to the field this morning in good shape.

At the Bee Job Rooms can be found samples of advertising novelties. Call and see them.

The Christian Alliance convention closed its sessions at Memorial hall last night, with an interesting meeting.

The Burns Curling club wil celebrate its twenty-second anniversary to-night at their rooms in the King block on Water street.

If you want to see some fine lithograph work, call on G. W. C. Hadley, Bee Job Rooms.

The carpenters will hold an open meeting Wednesday, March 9. Messrs. Booth and Fellows, of the Central Labor union, will speak.

Lecture at Weber's hall to-night by Rev. C. D. Mitchell, of Findlay, on the subject, "A trip around the world in ninety minutes."

Mr. W. A. Willet, of Findlay, will sing the sola, "Nothing to Pay," this evening, in connection with the services at St. John's M. E. church.

"Railroads and how they are operated" is the title of a talk to be given to the Y. M. C. A. juniors to-night by Mr. Walter Nichols, of the C. J. & M.

Mr. Otto Engwerson will sing at the M. M. T. convention, which will be held in Cleveland next July. He will return to our city next week, after a visit to Cleveland friends.

First ward democratic club met last evening at the wigwam, with Col. J. H. Puck, the president, in the chair. Steps were taken to beautify the headquarters, and some other preliminary matters were attended to. Another meeting will be held next Monday evening, and a full attendance is requested by the officers.

SPECIAL NOTICE OF DR. QUIGLEY'S LECTURE.

Hall of Young Men's Catholic Benevolent Association.

Toledo, O., Feb. 26, 1892.

To All Members—Greeting:

At the last regular meeting, our association unanimously decided to do all in their power for the success of Dr. Quigley's lecture at the Wheeler opera house, Sunday night. The committee on arrangements comprises the members of our association, and will furnish tickets to all who may wish to attend. Our financial secretary will have charge of the opera house ticket office the night of the lecture, where friends of the members can secure tickets.

The members appointed ushers and door-keepers, as announced at the last meeting, will please report to the chief usher and door-keeper at 7 o'clock Sunday evening. In case of need, members not escorting ladies may take seats on the stage. P. H. SUGRUE,

Chairman Committee Arrangements.
JAMES A. DAILEY, Secretary.

Spring Jackets—real beauties.
NEUHAUSEL BROS.

Our stock of White Goods is the most complete we have ever shown.
LAMSON BROS.

Bovi, Bovi, Bovi, Bovi.

Wash Goods—Dress Ginghams.
Wash Goods—Dress Ginghams.
NEUHAUSEL BROS.

GLADSTONE IN GOOD HEALTH.

Paris, Feb. 26.—The Rt. Hon. William E. Gladstone has arrived in this city and will remain here, at the Hotel Bristol, for a few days, previous to resuming his journey back to England. Mr. Gladstone appears to be hale and hearty and in every way enjoying good health.

A MERITED NOTICE.

From time to time, for some months past, we have called attention to the mammoth advertisement of Drs. France & Ottman, which appears in our columns. In these notices we have purposely refrained from the expression of a personal opinion of the doctors. Their continued visits to our city and the constantly increasing numbers that throng their parlors at each succeeding visit, coupled with the important fact that not a word of dissatisfaction has come to our ears from any one of their many patients, makes it a duty to our readers that we personally call attention to the work the doctors are doing. The evidences in our community of their respective skill are but the results of years of experience and training in the principal centers of medical learning. Those who have not consulted Drs. France & Ottman should certainly not fail to do so at once.

Drs. France & Ottman, formerly of New York, now of the France Medical and Surgical Institute, Columbus, Ohio, by request of many friends and patients, have decided to visit Toledo, Saturday, February 27. Consultation and examination free and strictly confidential in the private parlor of the Burnett House, from 9 a. m. to 9 p. m., one day only.

Bovi, Bovi, Bovi, Bovi.

Another new lot of Dress Goods has arrived at NEUHAUSEL BROS'.

Natural White Oil.

New trimmings, new ribbons. Connolly's.

See our new Silks.
NEUHAUSEL BROS.

WINTER TOURIST RATES.

The Missouri Pacific railway and Iron Mountain route have placed on sale winter tourist tickets to points in Texas, Mexico, Arizona and California at greatly reduced rates. Stop-overs will be allowed in the states of Arkansas and Texas. For further information and tickets, address Coke Alexander, D. P. Agent, 7 Jackson Place, Indianapolis, Ind., or H. C. Townsend, General Passenger and Ticket Agent, St. Louis.

Bovi, Bovi, Bovi, Bovi.

Nacre effects in fancy Ribbons
At LAMSONS'.

To-morrow, buy kid gloves at Connolly's.

THIS IS BUSINESS.

A solid train leaves St. Louis at 8:20 p. m., daily, via Iron Mountain Route, for Hot Springs, Ark. In addition to this a through Pullman buffet sleeping car is attached to the morning train leaving St. Louis 9 a. m. daily. Reduced rates all the year round to the world's sanitarium and resort. For time tables, folders, descriptive pamphlet, and further information, address Coke Alexander, D. P. A., 7 Jackson Place, Indianapolis, Ind., or H. C. Townsend, General Passenger and Ticket Agent, St. Louis.

New Kid Gloves and Corsets.
NEUHAUSEL BROS.

See the bargains we are offering in ladies' embroidered Handkerchiefs.
LAMSON BROS.

Bovi, Bovi, Bovi, Bovi.

New hosiery; big value. Connolly Bros.

HOT SPRINGS, ARK., VIA WABASH

The months of February, March and April are the pleasantest to spend at Hot Springs, Ark. The Wabash line is the popular route to go and return. Two trains daily, with elegant sleeping cars. Palace reclining chair cars, seats free, and meals in Wabash dining cars.

Round trip tickets on sale every day in the year. Call on or write Boody House Ticket Office, or P. E. Dombaugh, Passenger and Ticket Agent Wabash R. R., 308 Madison street, Toledo, O.

Buy children's under waists
At LAMSONS'.

New "Chiffon" Hndkfs. at
NEUHAUSEL BROS.

Bovi, Bovi, Bovi, Bovi.

To-morrow buy your corsets at Connolly's

Natural White Oil.

MARDI GRAS RATES.

The Cincinnati, Hamilton & Dayton railroad announce exceptionally low round trip excursion rates to the New Orleans Mardi Gras from Toledo and all points on the line. The tickets will be on sale and good going February 22 to 28, inclusive, and good returning until March 22. For rates and full information call on or address any C., H. & D. R. R. agent.

Bovi, Bovi, Bovi, Bovi.

We are showing immense assortment in "Outing Flannels." All shades and qualities. NEUHAUSEL BROS.

Bovi, Bovi, Bovi, Bovi.

Outing shirts, 25, 35, 39, 44, 50c. Connolly's

EXCURSION TO ST. LOUIS.

On account of the national convention of labor organizations, the Wabash railway will sell excursion tickets to St. Louis and return at the very low rate of one fare for the round trip.

Tickets on sale February 20 to 23, inclusive, good returning until March 10, inclusive. For further information call on Boody House Ticket Office, or Wabash City Ticket Office, 308 Madison street.

Lace curtains; save money at Connolly's.

Natural White Oil.

If you are going to attend the Mardi Gras at New Orleans, La., March 1, 1892, do not forget that the Queen & Crescent Route is the only line that will run solid vestibuled trains through from Cincinnati without change.

For dates of sale, etc., call on any ticket agent and see that tickets read via the Queen & Crescent Route from Cincinnati to New Orleans.

Natural White Oil.

Buy Windsor Ties for the children
At LAMSONS'.

Shirts, we keep the best. Connolly Bros.

Natural White Oil.

"JEST A FLYIN'."

Twenty-four hours' time ahead of all competition into Portland, Oregon, from Chicago, Omaha, or Sioux City. The Union Pacific, the original Overland Route, is doing this every day. You can lay off one day, anywhere along the line, and go fishing and still get in as quick as the other man. You can go straight through and make Portland one whole day ahead of all competitors.

See your nearest Union Pacific agent, or address E. L. Lomax, Gen'l Pass. and Ticket Agent, Omaha, Neb.

Big sale of corsets; 7 styles 50c. Connolly's

Bovi, Bovi, Bovi, Bovi.

BUSINESS LOCAL.

AUCTION.

Market Space, Feb. 27, at 10 a. m., elegant parlor and bedroom furniture, carpets, etc.; also two new carriages.
W. G. ALEXANDER, Auct.
'Phone 600.

Ice cream and fine confectionery for parties and socials, at
L. H. MEINERT'S.

OUR AMBULANCE SERVICE

Is being appreciated in Toledo. The business is not as profitable and pleasant as some lines, but we are satisfied to be doing some good for our fellow-men in time of need. Always 'phone 1035 for McGlynn's ambulance.

AMUSEMENTS.

PEOPLE'S ALL THIS WEEK.

Matinees Tuesday, Thursday and Saturday.
W. H. Power's Company in the Romantic Irish Drama,

THE FAIRIES' WELL

A Carload of New and Magnificent Scenery. Elaborate Costumes, Wonderful Mechanical Effects and a First Class Company.
Prices—Evenings, 15c, 25c, 35c and 50c. Matinees, 15c, 25c and 35c. Next week, "Held by the Enemy."

WHEELER OPERA HOUSE

One Night Only—Monday, Feb. 29.
WILLIAM GILLETTE'S
THE PRIVATE SECRETARY

Will be presented with a cast of Unsurpassed Excellence, Elegant Costumes, Appropriate Stage Settings, and Original Music.
Prices—25c, 50c, 75c and $1. Sale opens Saturday at Holmes'. March 3, "Niobe."

WHEELER OPERA HOUSE

FRIDAY, FEB. 26,
Robertson's Comedy School
For the benefit of the
DAY NURSERY.

Admission 50 cents. Reserved seats 25 cents extra, at Holmes' drug store.

Wheeler Opera House!

SATURDAY EVENING, Feb. 27,
Farewell American Tour and First Appearance in Toledo of
MR. AND MRS. KENDAL
AND THEIR LONDON COMPANY,
Under the direction of Daniel Frohman, in
THE IRON-MASTER.

Seats now at Holmes'. Feb. 29th, "The Private Secretary."

BATTLE OF GETTYSBURG
CYCLORAMA!

New and Wonderful Attractions just added A Sham Battle with cannon and musketry firing, operated by electrical and mechanical devices. THE GREAT STORM SCENE! Thunder, lightning and rain. The grandest and most realistic storm effects ever produced. Building now warm and comfortable. An experienced lecturer always in attendance. ADMISSION, 25c. Open day and evening.

THE
"DAUNTLESS"
SPRING-FORK
SAFETY!

MANUFACTURED BY THE
Toledo Bicycle Co.
234 CHERRY ST.

E. E. LANCE,
The Well Known and only
MERCHANT TAILOR

on "Lenk's Hill," is now ready for spring trade and shows a large line of spring styles in foreign and domestic goods. He will be pleased to have his friends and patrons call and see him at his old place,

391 Nebraska Ave

Every garment shows a Union Label.

HUDSONS

WE BUY EARLY

In order to get the choice styles and secure better making than we would if orders go into the works later and are hurried through. From our buying done long ago, we have now ready for your inspection

MEN'S STIFF HATS!

A complete assortment, all the new shapes represented in the stock. It is a fact that the quality and trimming of our stiff hats are unmatched.

Our $1.98, $2.48 and $3.00 Hats are Not Approached By Any Hats Near the Prices.

SPRING STYLES IN SHOES

Men's fine shoes, excelling in style and finish any shoes sold in the store. Our $5 shoes in patent leather calf and Cordovan, in the new styles, are finished as well as any shoes and are bound to please. Our $3, $3.50 and $4 shoes are the best that it is possible to sell at the prices; they combine all the essentials, style, finish and quality. None better.

MEN'S AND BOYS' SUITS!

If you leave your order for a custom suit, you make your selection early while the most desirable styles are obtainable. Why not use the same good sense in selecting your ready-made one? From the benefits of our early buying you can now select the very choicest styles that will be offered during the season in Men's and Boy's spring suits, that equal in coloring, style and making, the best production of any merchant tailor.

HUDSONS, Clothing, Boots and Shoes, Hats and Caps, Furnishings.

CHAS. JARECKI, Pres. A. H. JARECKI, Sec'y. OSCAR JARECKI, Treas.

JARECKI MFG. CO., LIMITED

TOLEDO,
Pittsburgh, Oil City and Erie, Pa.

MANUFACTURERS OF

Brass Goods, Malleable and Cast Iron Fittings!

Pipe Threading Tools and Machines, Natural Gas, Oil and Artesian Well Supplies, Tubing, Casing Pipe, Rig Irons, Rope, Etc., Etc.

Branch Stores at all Important Points in the Oil Regions.
JOS. F. GROSSWILLER, MANAGER TOLEDO STORE

F. Machenz & Co Tailors
319 SUPERIOR ST

ACORN COOKING STOVES AND RANGES

Refrigerators, Lawn Mowers, Screen Doors and Windows, Acme Mixed Paints.

MECHANICS' TOOLS AT ROCK BOTTOM PRICES.

H. E. Kuhlman & Co., 620 S. St. Clair St.

Grand Special Exhibit

OF

Ladies' Fine Muslin, Cambric and Lawn Underwear!

THE FINEST LINE WE HAVE EVER SHOWN.

We have just received from the most celebrated manufacturers a great many thousand dollars' worth, embracing all styles of garments, including more than fifty styles of Gowns, thirty styles of Skirts, Chemise, Drawers and Corset Covers, in endless variety. Prices range from a few cents for a good, well-made, perfect shape garment, up to the finest materials elaborately trimmed with lovely laces and finest embroideries.

Many New Shapes and Styles!

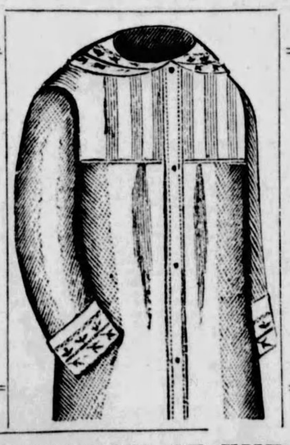

Many New Fabrics and Trimmings!

A REAL EXPOSITION OF THE FINEST OF GARMENTS.

Workmanship, Shapes and Sizes Guaranteed.

THE LION DRY GOODS CO.

GEO. M. FISHER, Prest.